LEOPARD

Lillie

LEOPARDS

Sure We Love You
Dear Ole New Home

Forever and Ever

And the Memories
We'll Cherish

Forever And A Day

For The Many Hours We've Spent Here

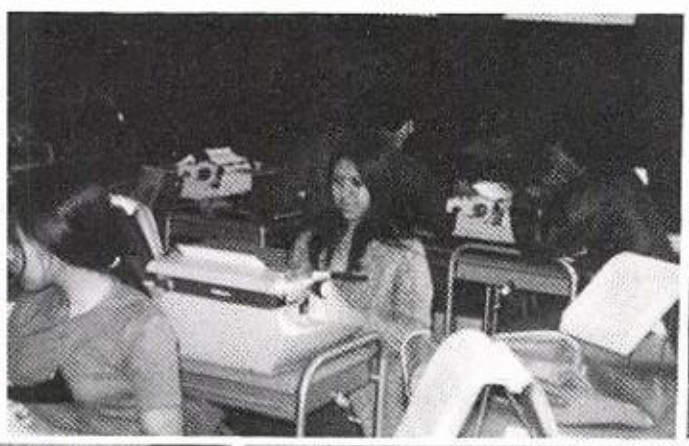

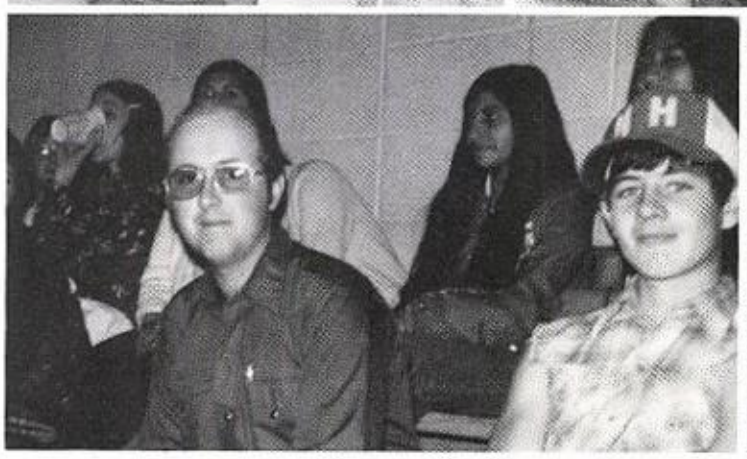

With Friends
Old And New

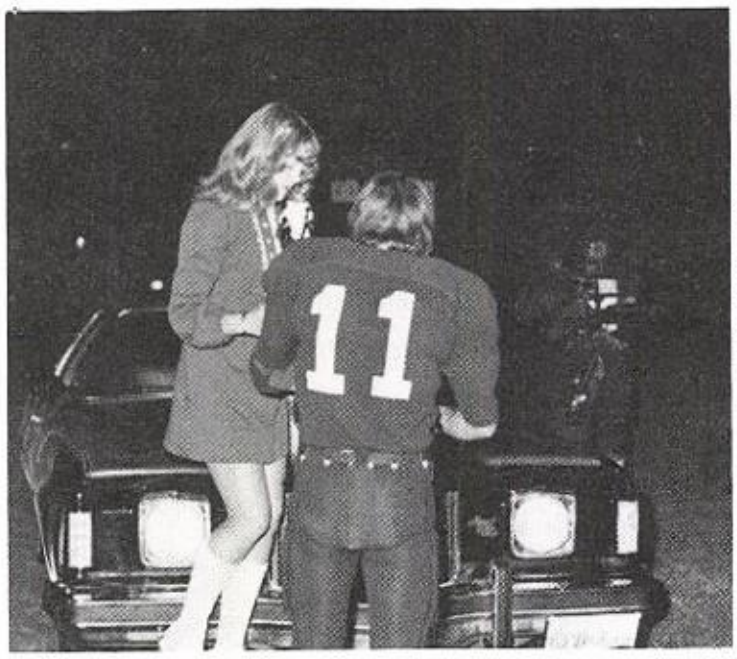

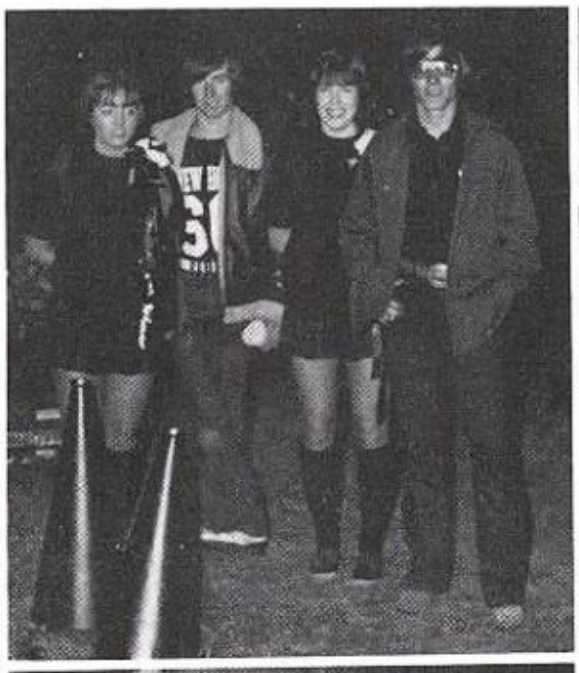

Oh God Bless You
Dear Ole New Home

To You We'll Be True!

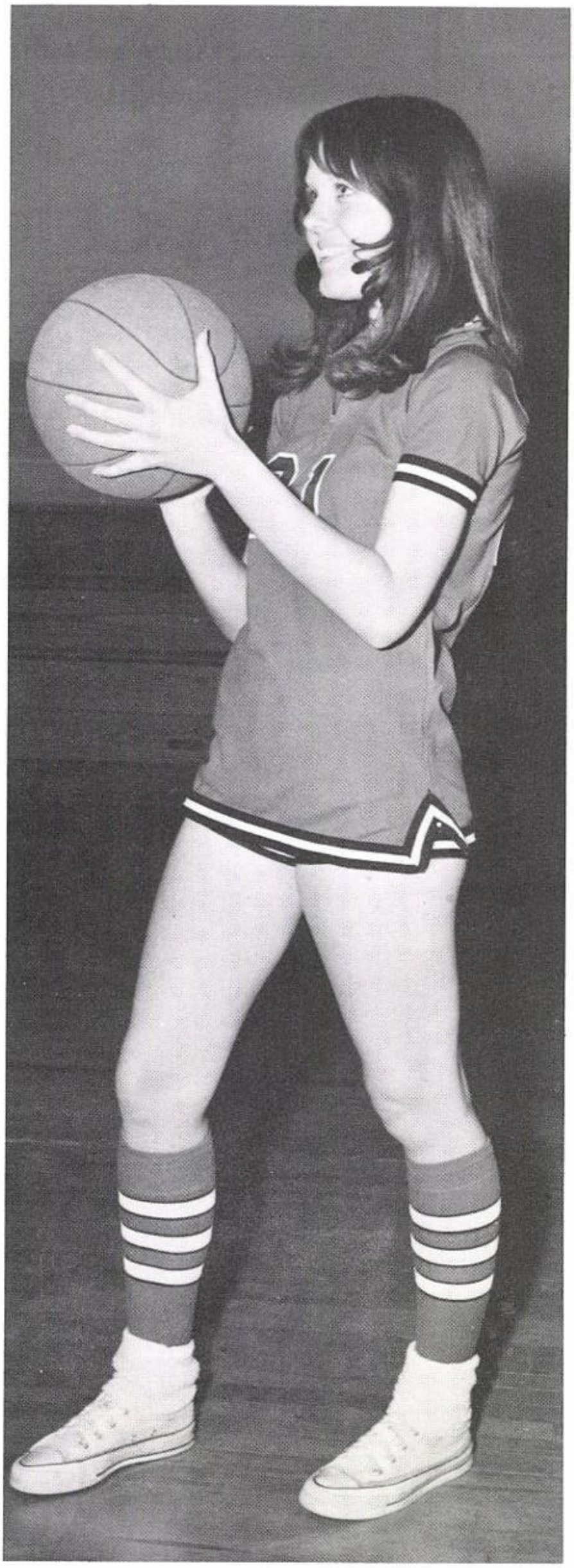

CONTENTS

Dedication 6

Administration

And Faculty 7

Seniors 15

Juniors 25

Sophomores 29

Freshman 33

Personalities 37

Athletics 51

Student Life 77

Junior High 93

Elementary 109

Advertising 125

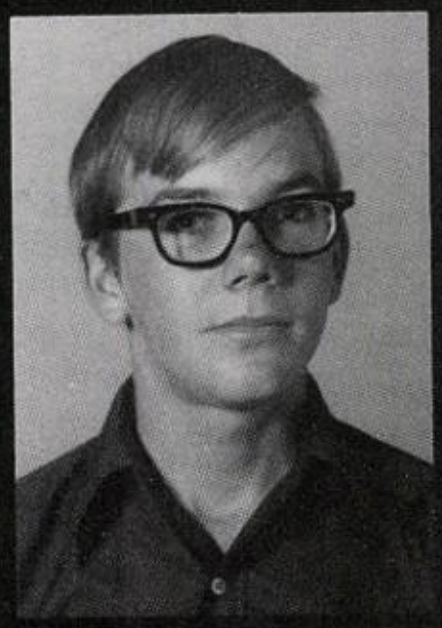

GOD'S CHILD

"I'll lend you for a little time,
A child of Mine" He said;
"For you to love him while he lives...
And mourn for when he's dead.

It may be six or seven years,
Or twenty two or three;
But will you, till I call him back...
Take care of him for Me?

He'll bring his charms to gladden you,
And should his stay be brief;
You'll have his lovely memories...
As solace for your grief.

I cannot promise he will stay,
Since all, from earth return;
But there are lessons taught down there...
I want this child to learn.

I've looked this wide world over,
In search for teachers true;
And from the throngs that crowd the earth...
I have selected you.

Will you give him all your love,
Or think the labor vain;
Nor hate Me when I come...
To take him back again.

I fancied that I heard them say,
'Dear Lord Thy Will Be Done;
For all the joy the child shall bring...
The risk of grief we'll run.

We'll shelter him with tenderness,
We'll love him while we may;
And for the happiness we've had...
Forever grateful stay.

But should the angels call for him,
Much sooner than planned;
We'll brave the bitter grief that comes...
And try to understand.'"

A. F. Hickman

IN MEMORY OF CARYDON FILLINGIM

1975

Administration And Faculty

MR. RUSSELL HOWLE—SUPERINTENDENT
MR. LYNN DENTON—HIGH SCHOOL PRINCIPAL

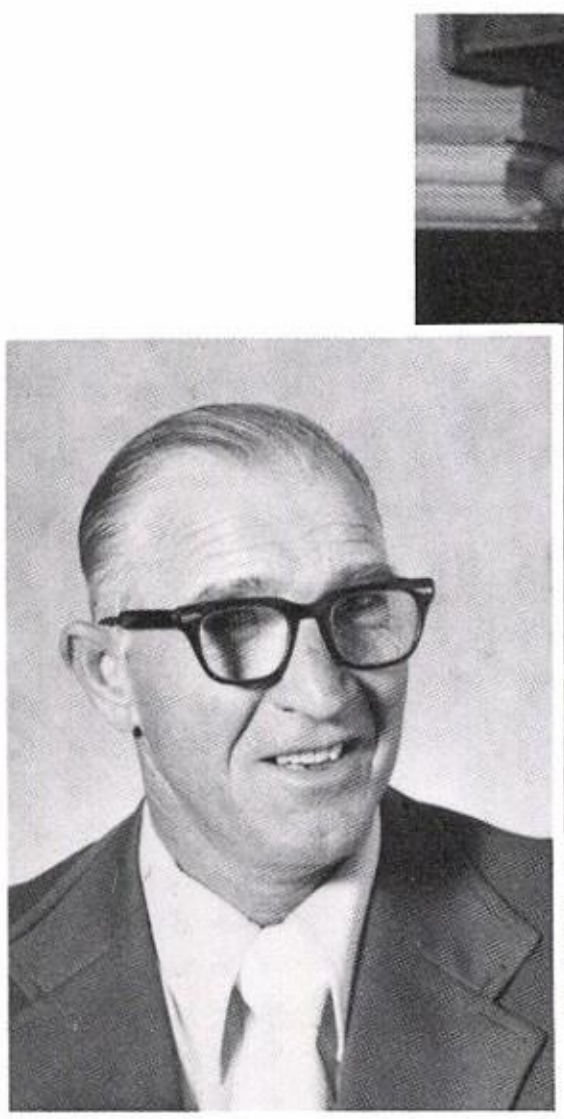

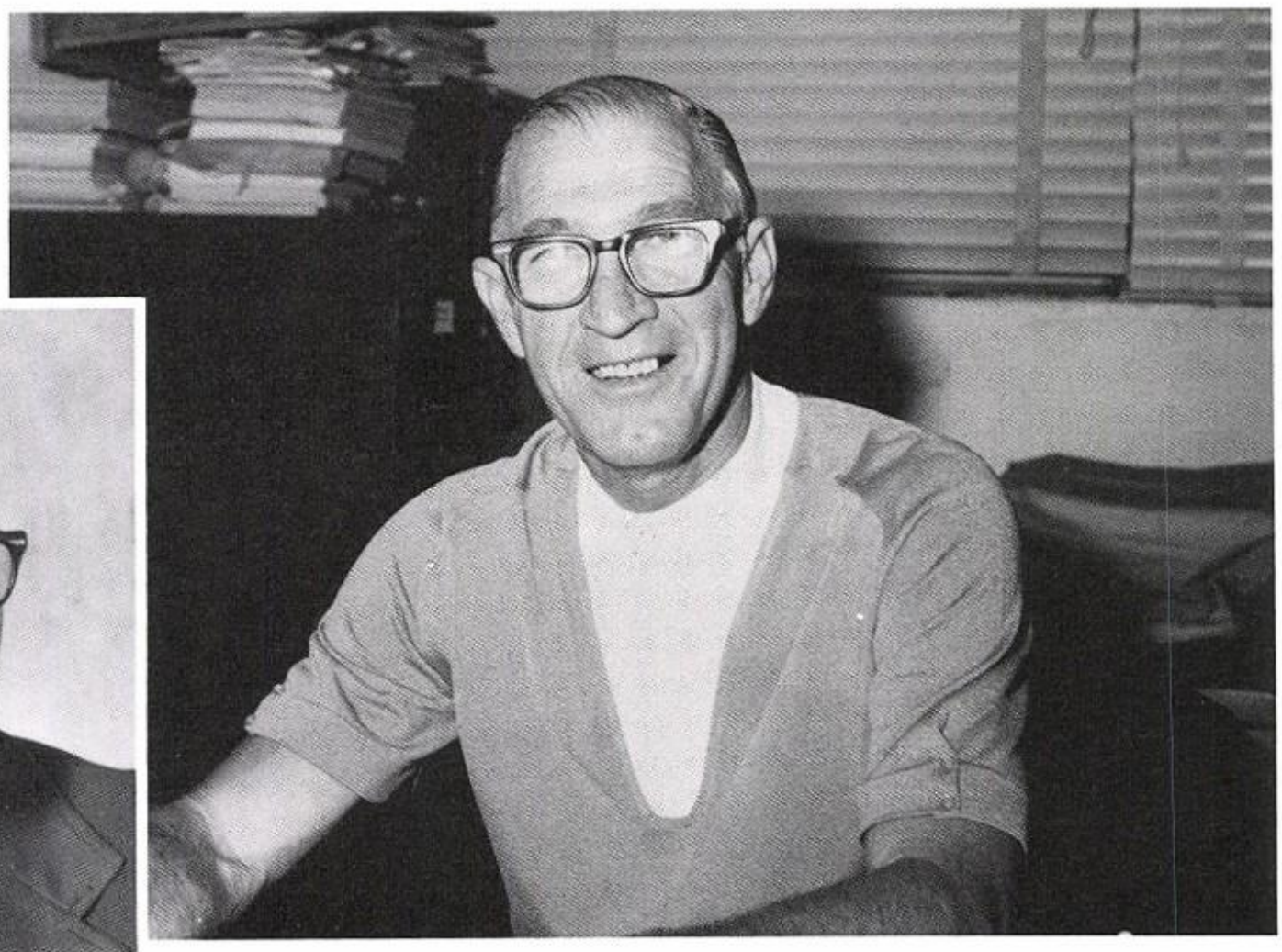

MR. LYNN JOHSTON — JUNIOR HIGH PRINCIPAL
MR. CHARLES BREWSTER — ELEMENTARY PRINCIPAL

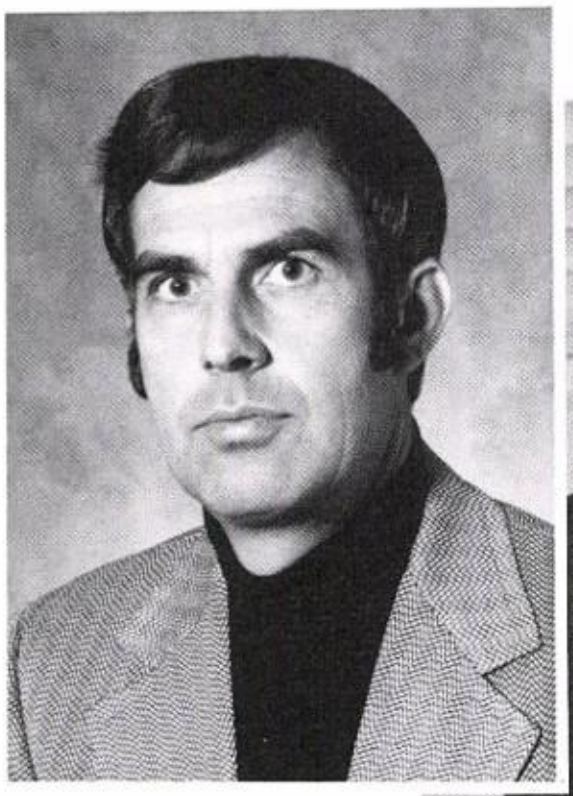

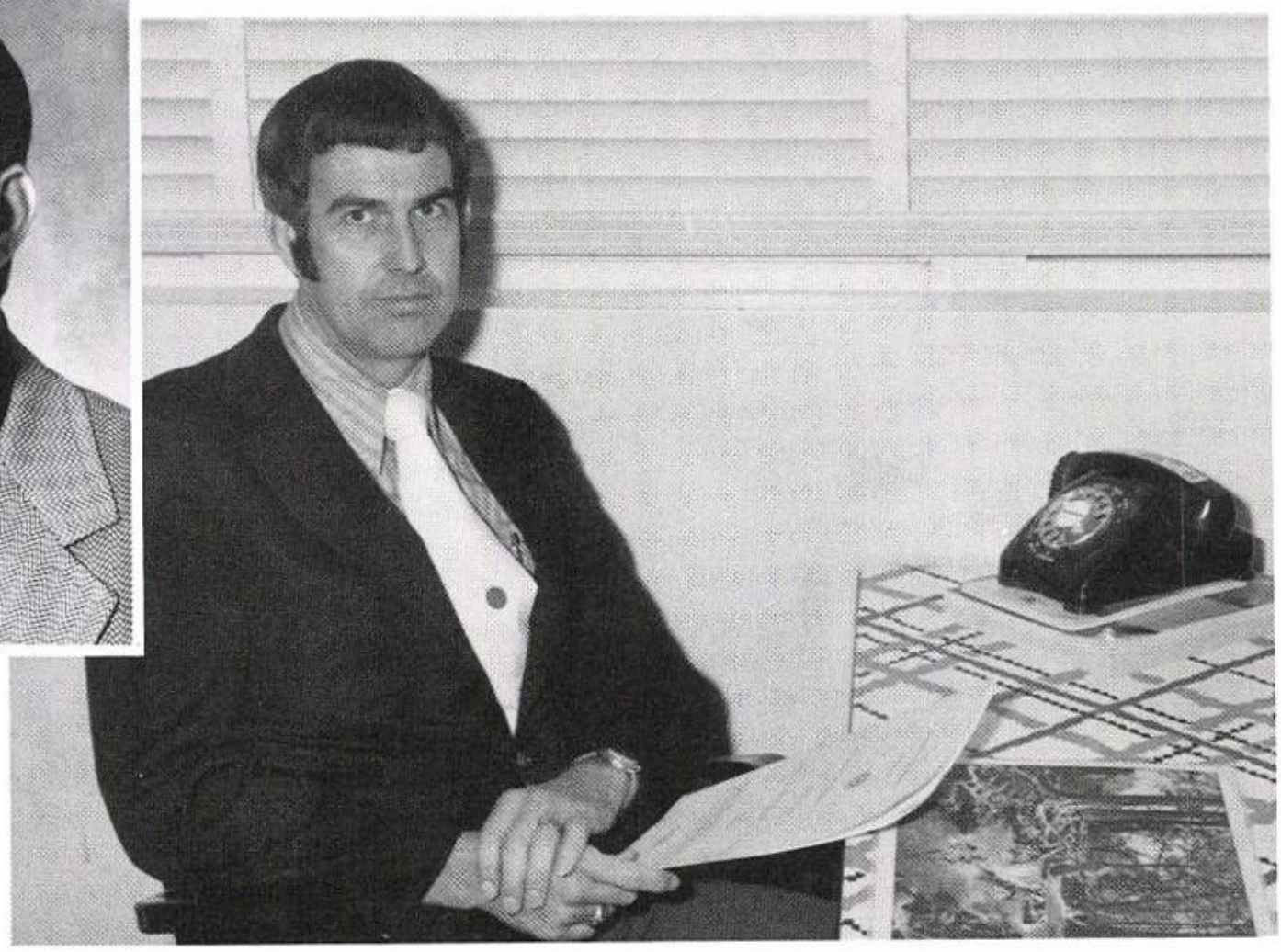

SCHOOL BOARD

LEFT TO RIGHT: O. R. Phifer, Russell Howle, Dick Turner, B. L. Ernst, and Wayne Poer. Not pictured: A. C. Fillingim, Donald Hancock, and Charles Smith.

Betty Unfred
Tax Accessor
Secretary

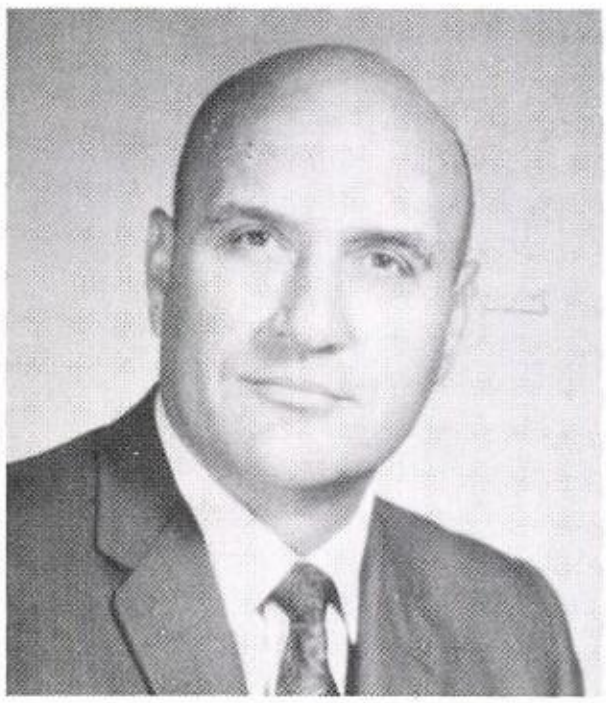

Herb Williams
Counselor

Rose Wheeler
School Nurse

HIGH SCHOOL TEACHERS

Debby Gilliam
Business

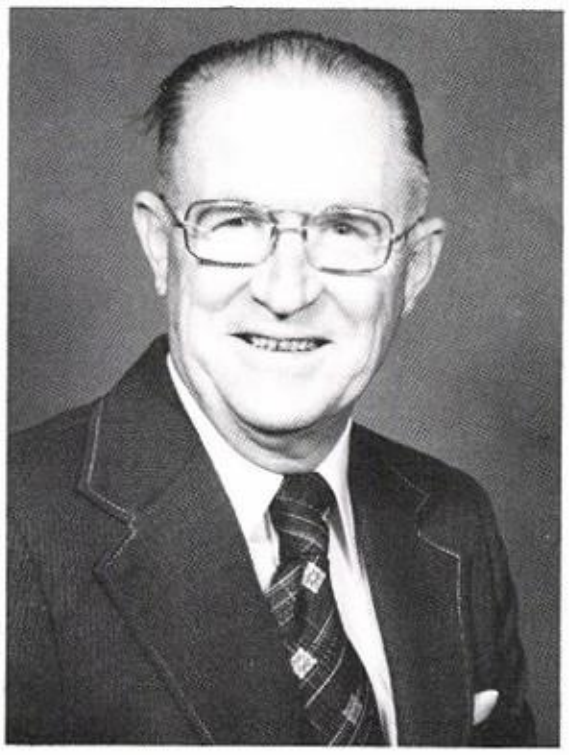

Lynn Denton
Math

Virginia Howle
English

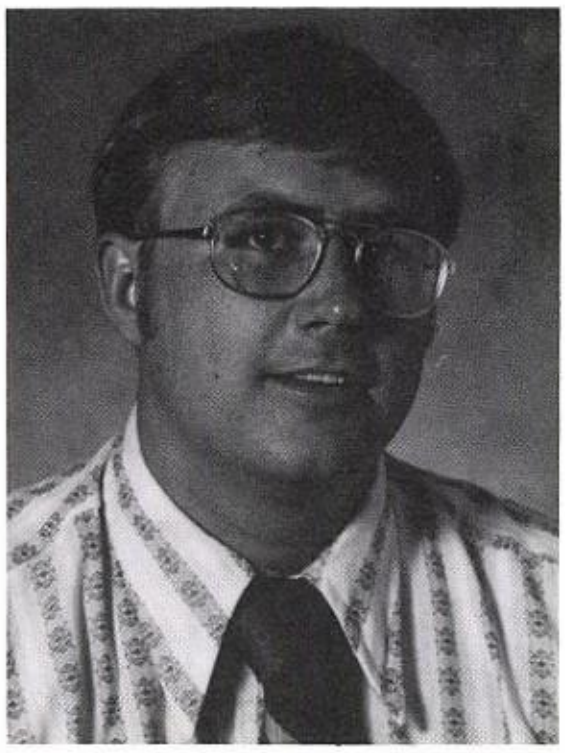

Mike Wallace
History
Asst. Coach

LaVerne McAllister
Homemaking

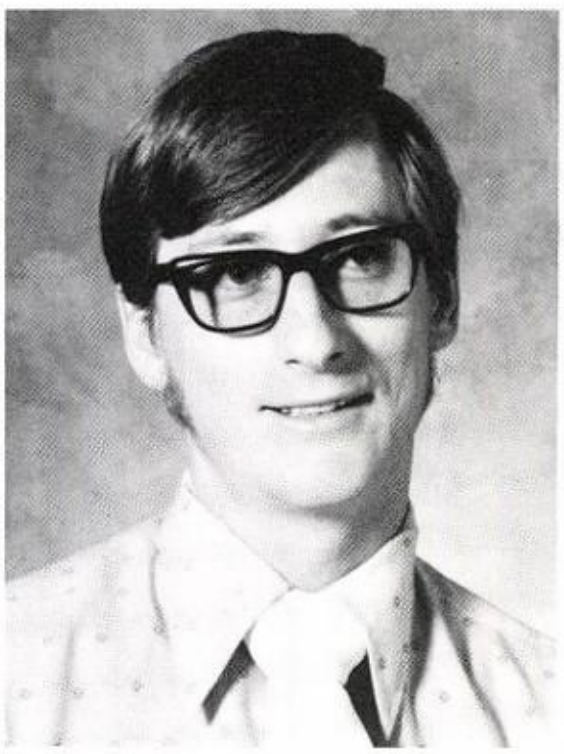

Larry Baker
Science

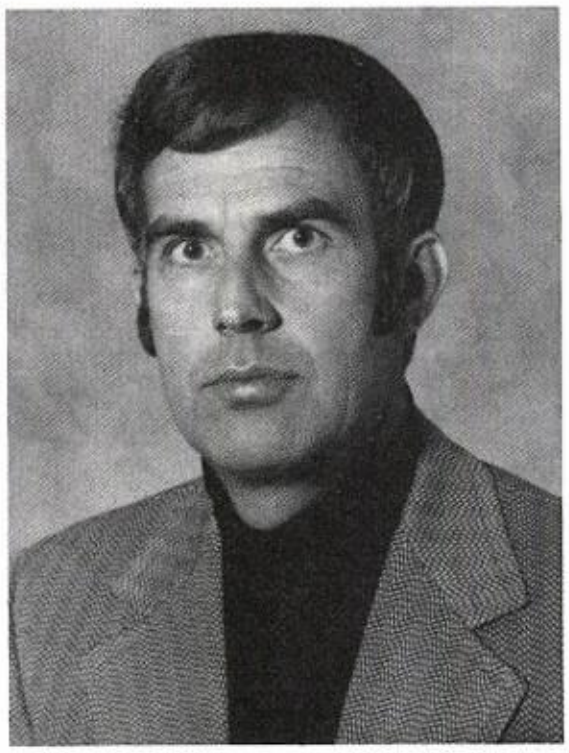

Charles Brewster
Algebra

Sylvia Brewster
Librarian

Russell Howle
Driver's Ed.

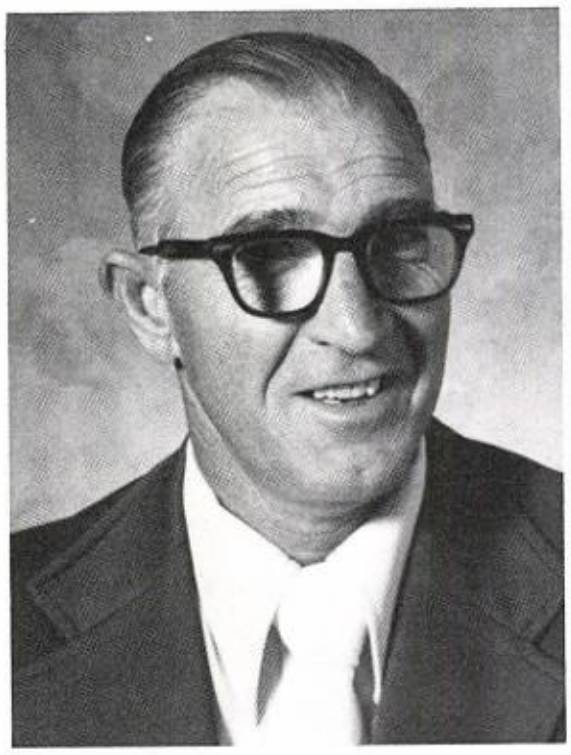

Lynn Johnston
Girl's Basketball

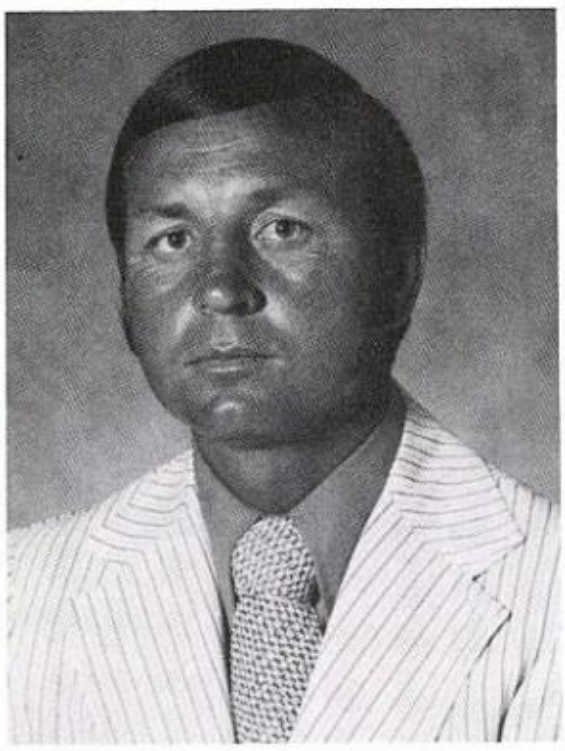

Melvin Reynolds
Boy's Basketball

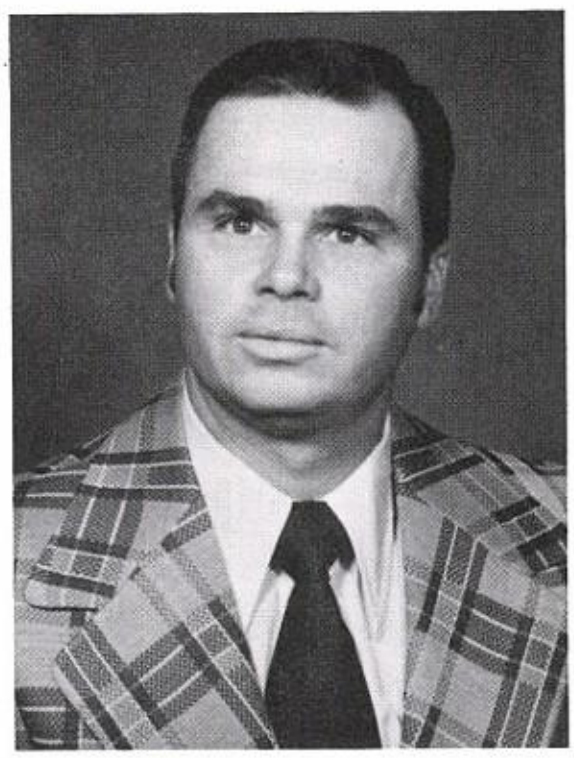

Bob Ballard
Agriculture

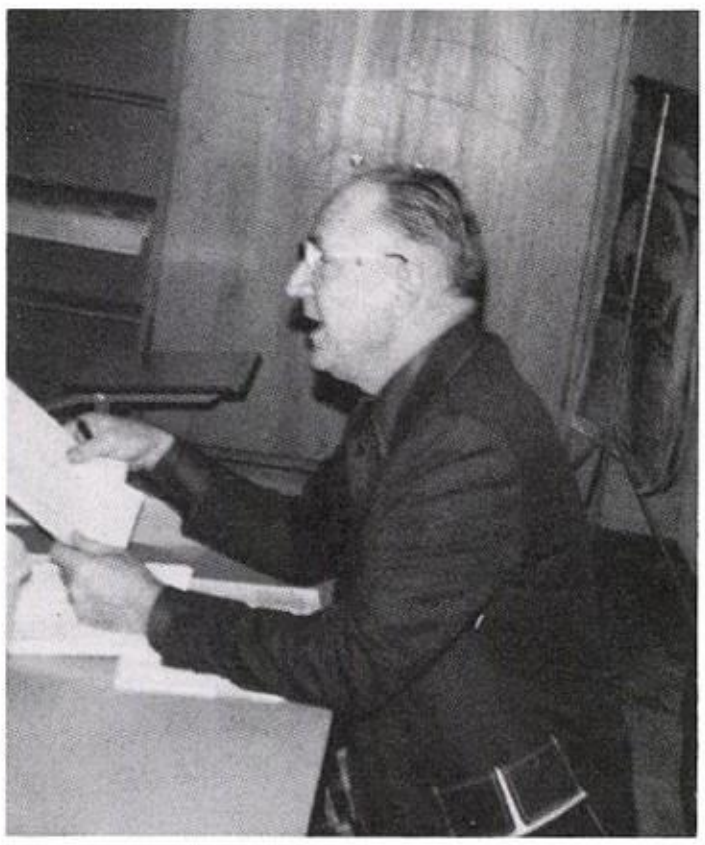

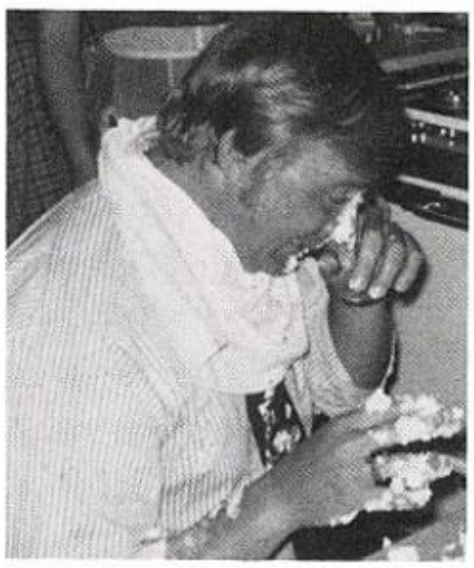

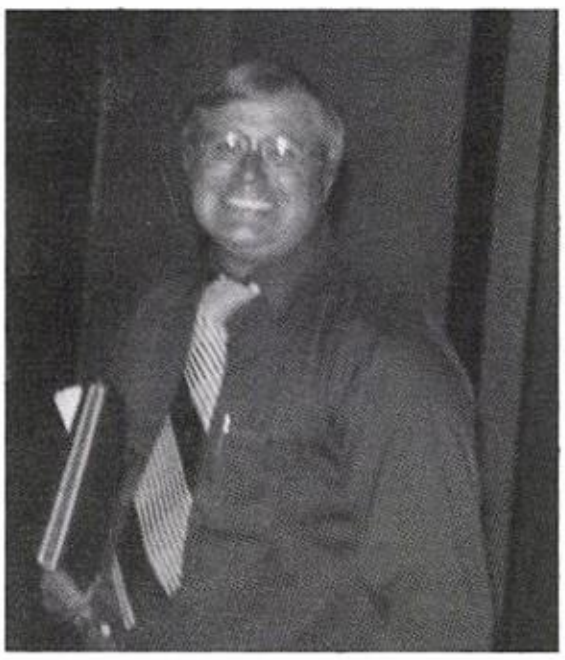

LUNCHROOM WORKERS

Imogene Taylor
Mark Vickers
Bess Denton
Ruby Overman
Lupe Hiracheta

BUS DRIVERS

Janie Caballero
Anita Roman
Lynn Denton
Oscar Roman
Roy Caballero
Mike Wallace
Charles Brewster

CUSTODIANS

Oscar Roman
Roy Caballero
Janie Caballero
Molly Hernandez

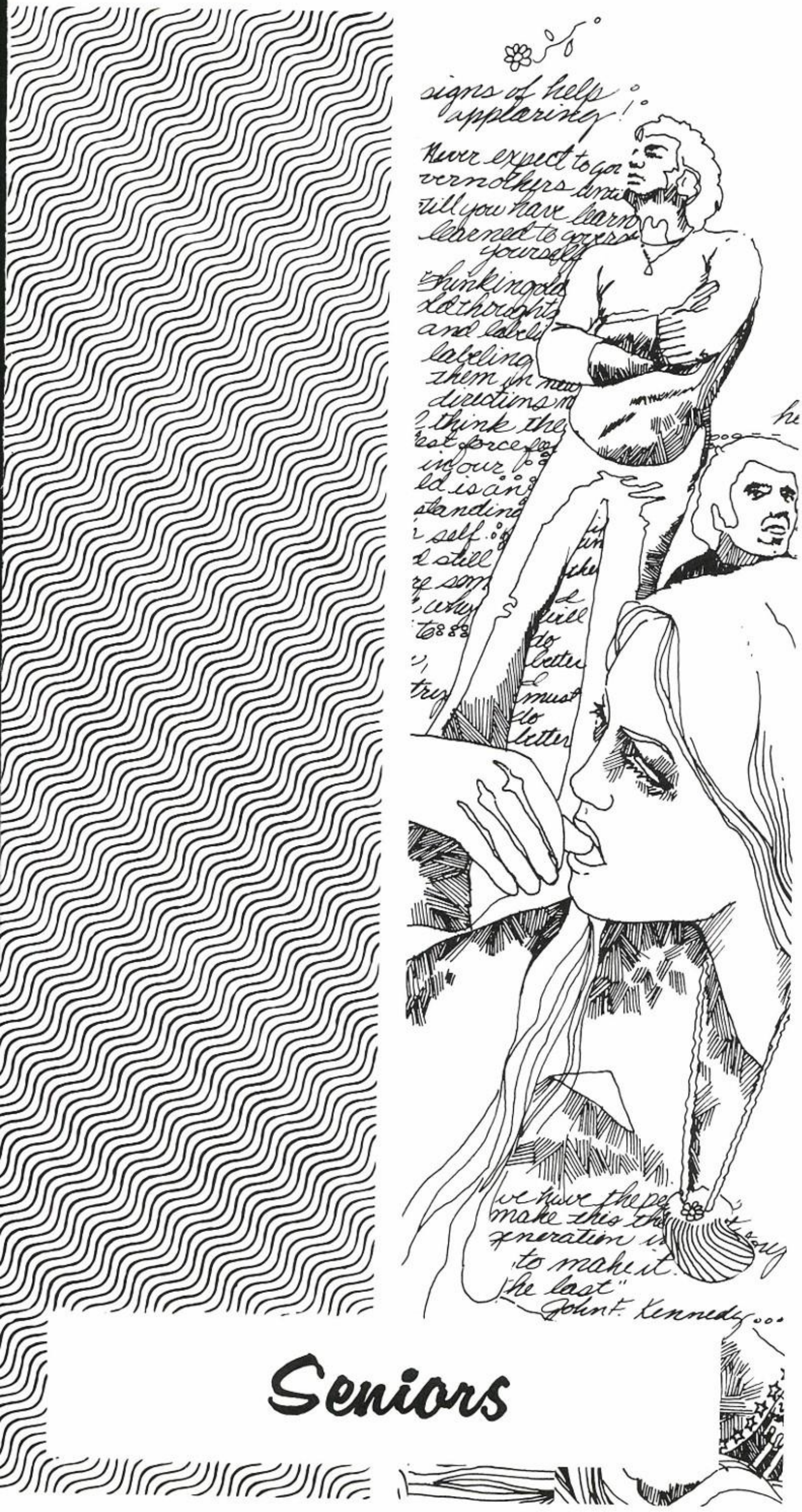

Seniors

1975

SENIOR CLASS OFFICERS

PRESIDENT . . . . . PERI PHIFER

VICE-PRESIDENT . . . . . YOLANDA RIOJAS

SECRETARY . . . . . SHEILA McNEELY

TREASURER . . . . . BRENDA PARKER

Compliments of Mr. and Mrs. Jerry McNeely

CLASS OF 75

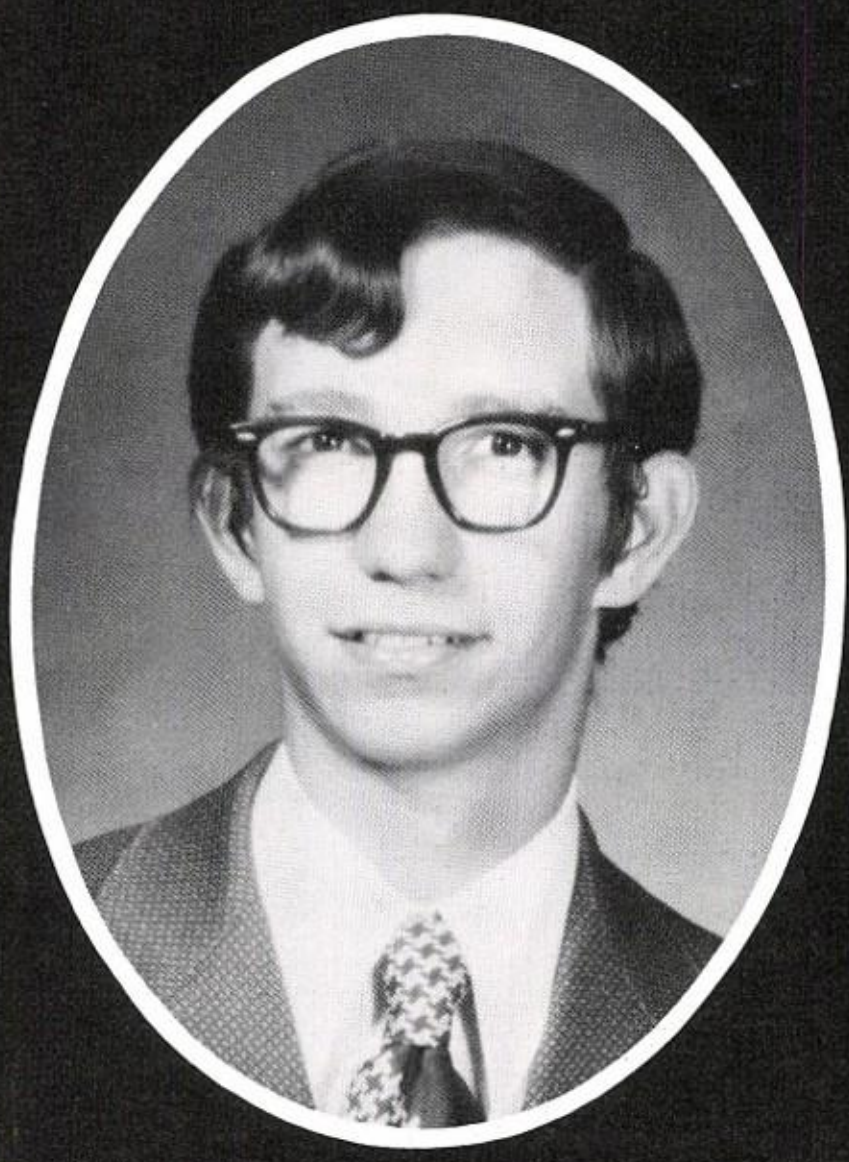

SIDNEY BURROW

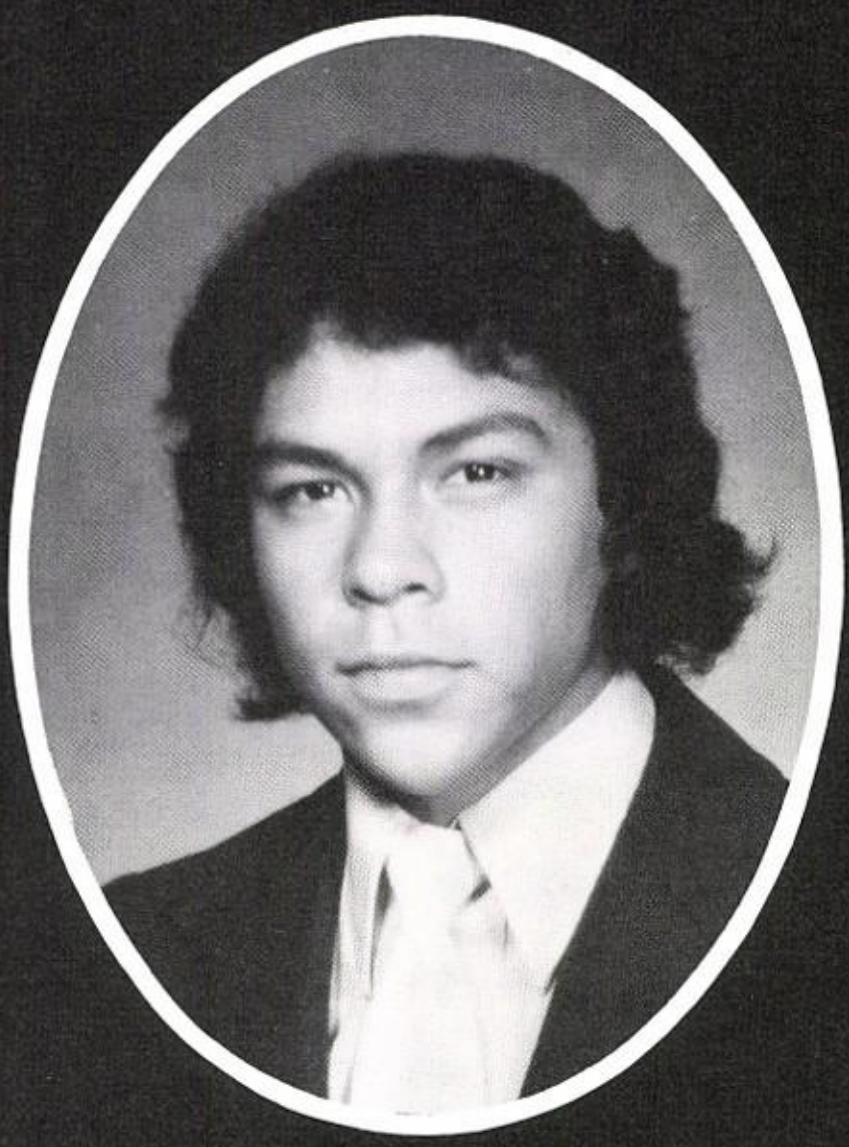

JULIO CABALLERO

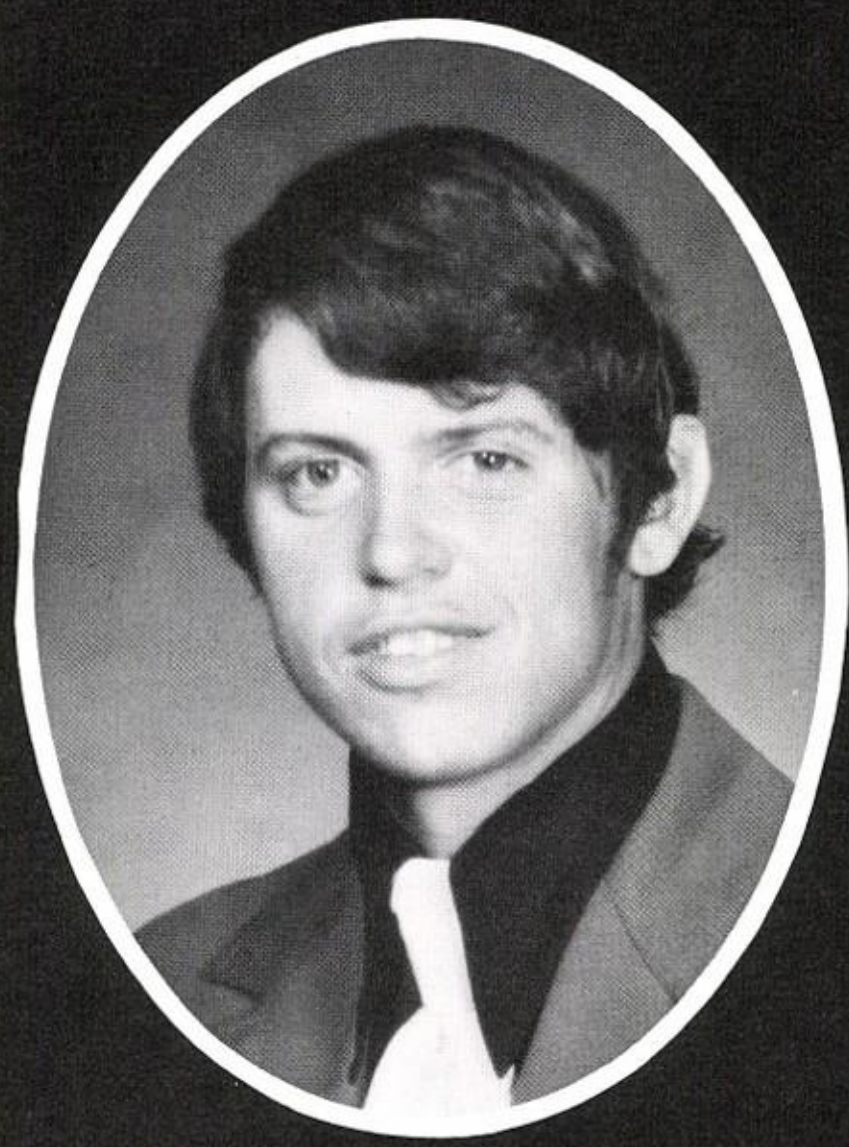

RICK CLEM

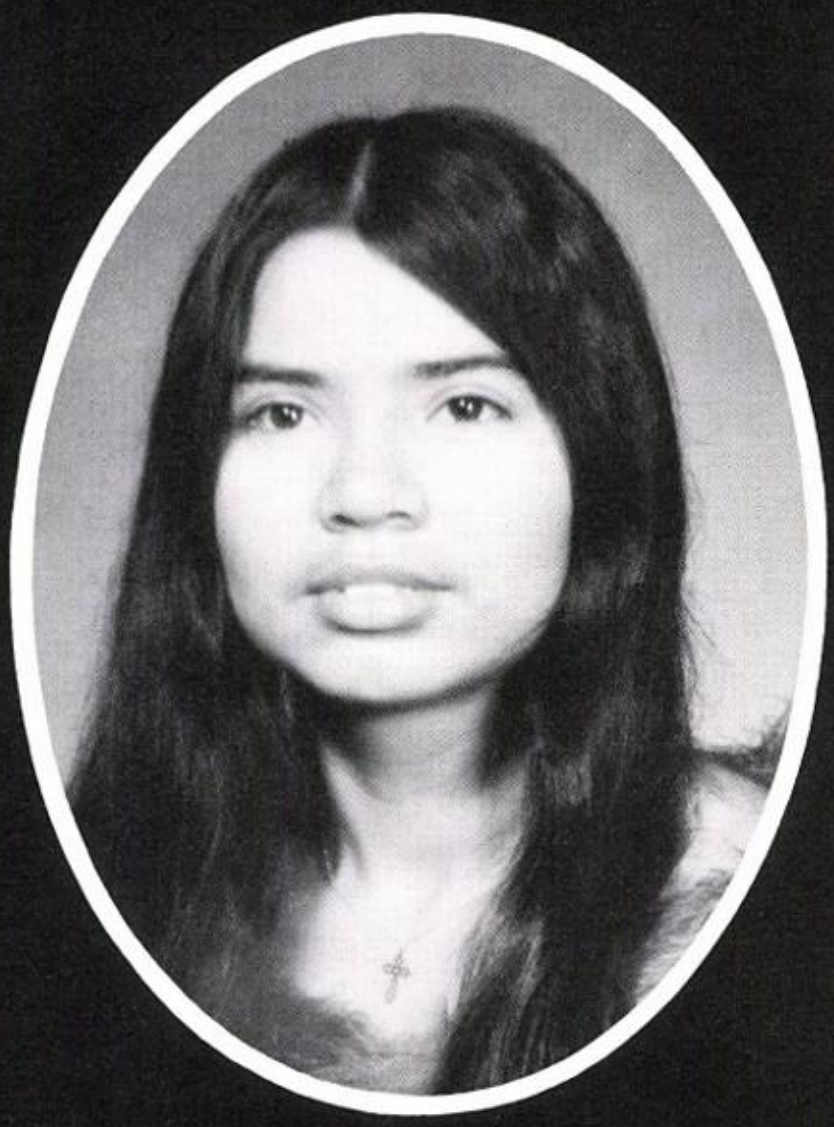

MARY DeLEON

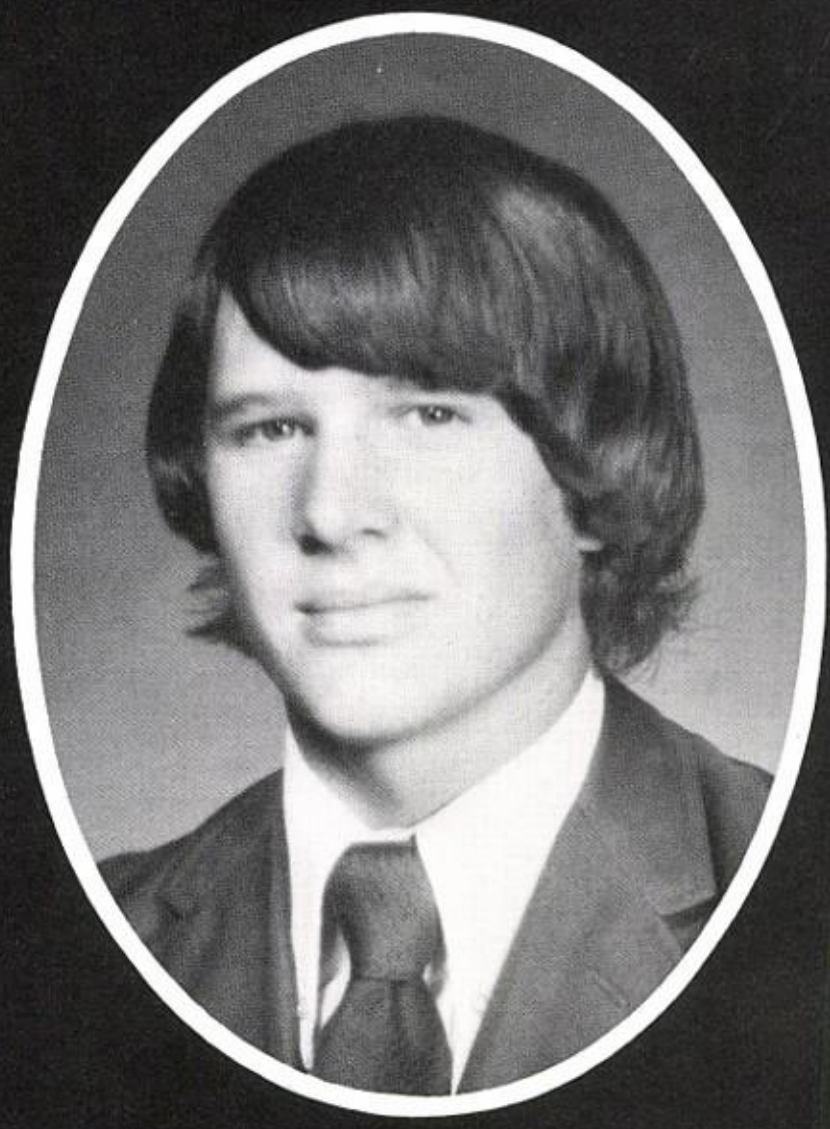

KYLE JOHNSTON

NANCY LOUDER

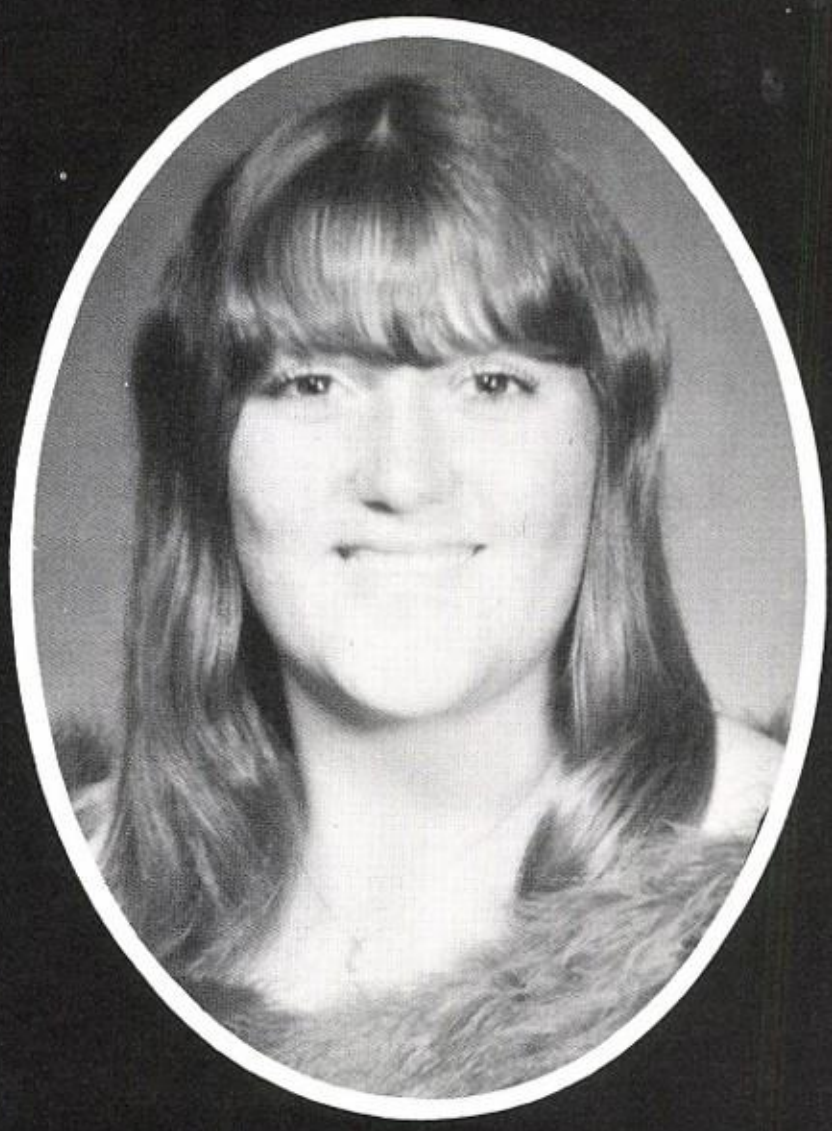

SHEILA McNEELY

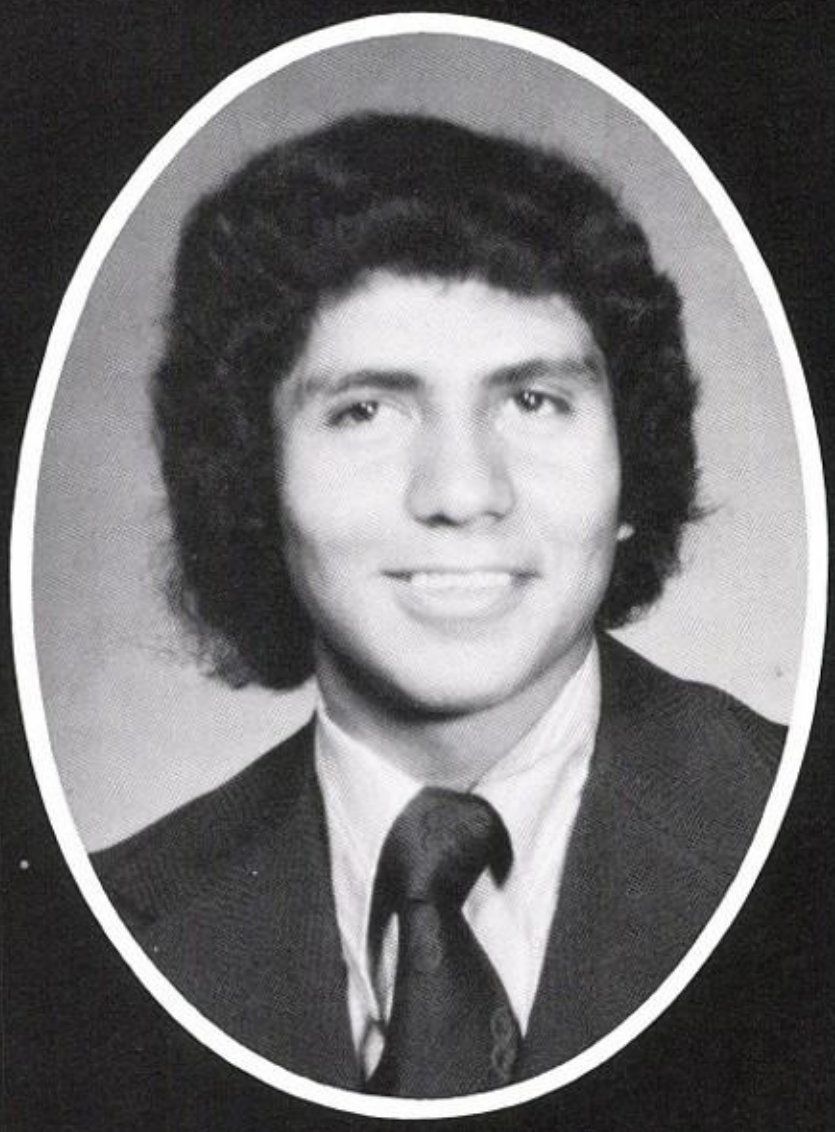

JOE MENDOZA

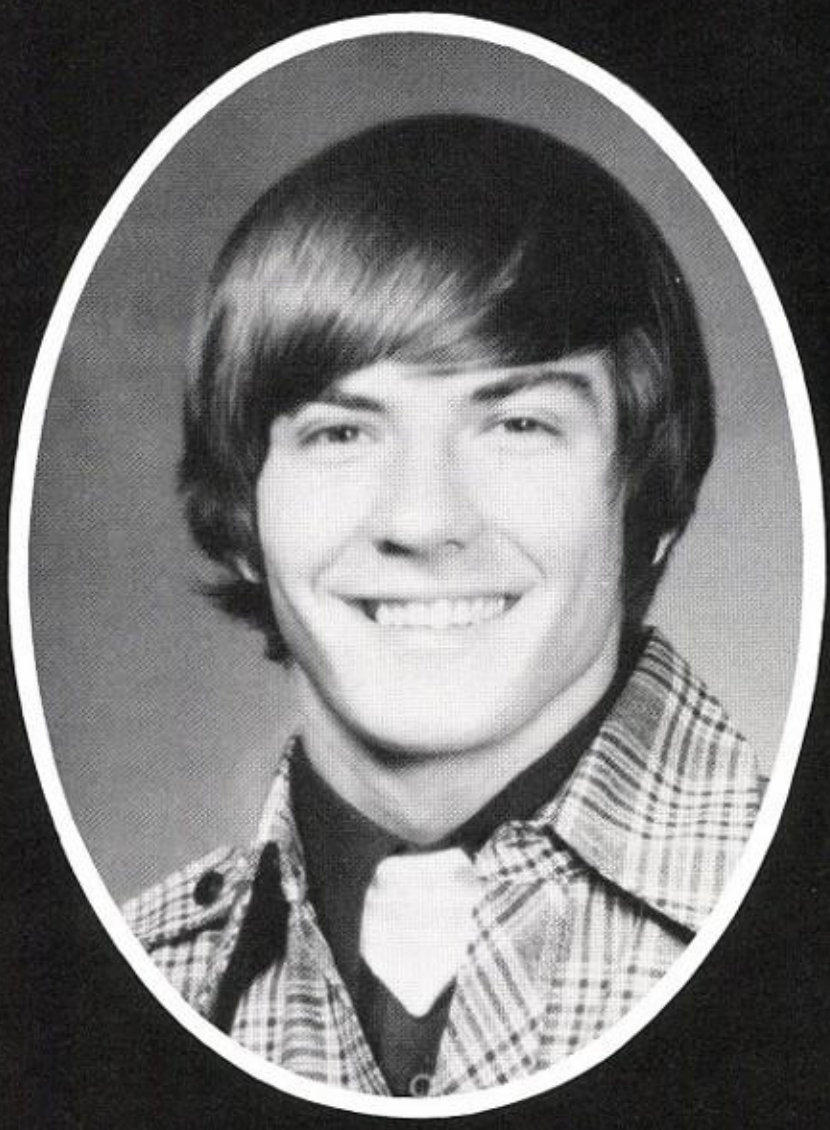

BARRY NETTLES

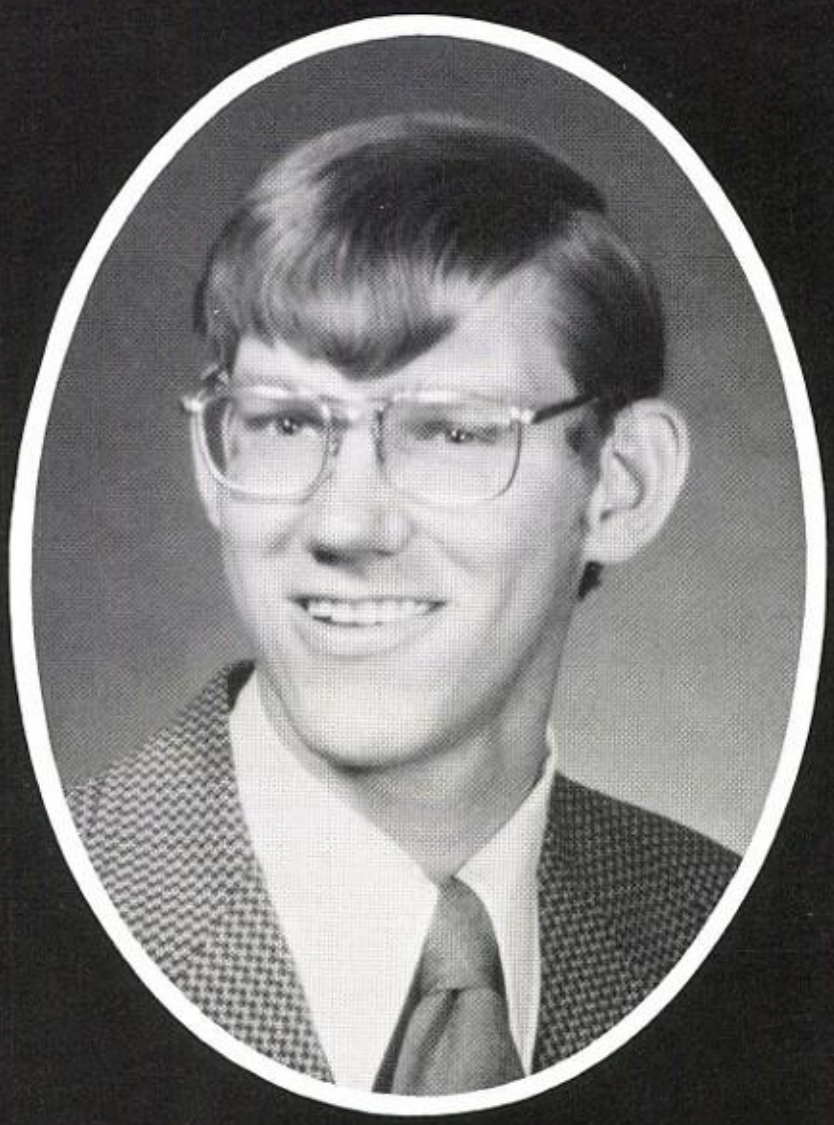

RANDY OVERMAN

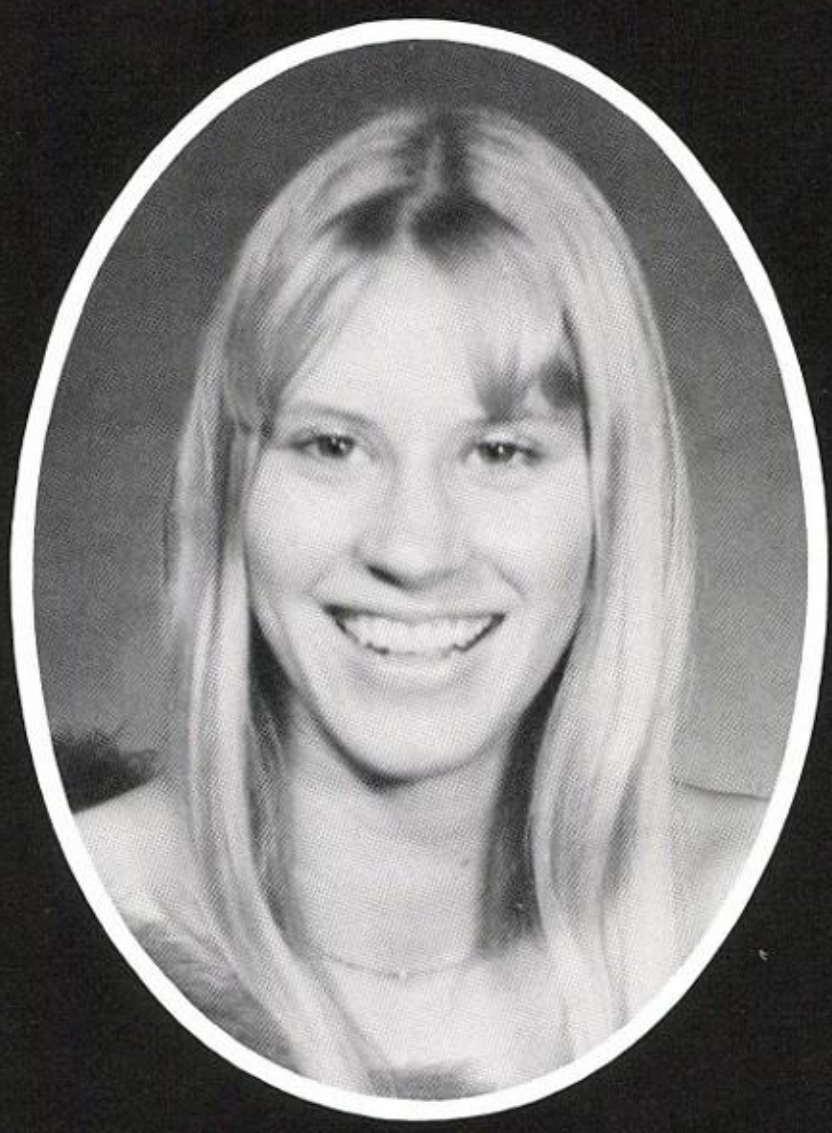

BRENDA PARKER

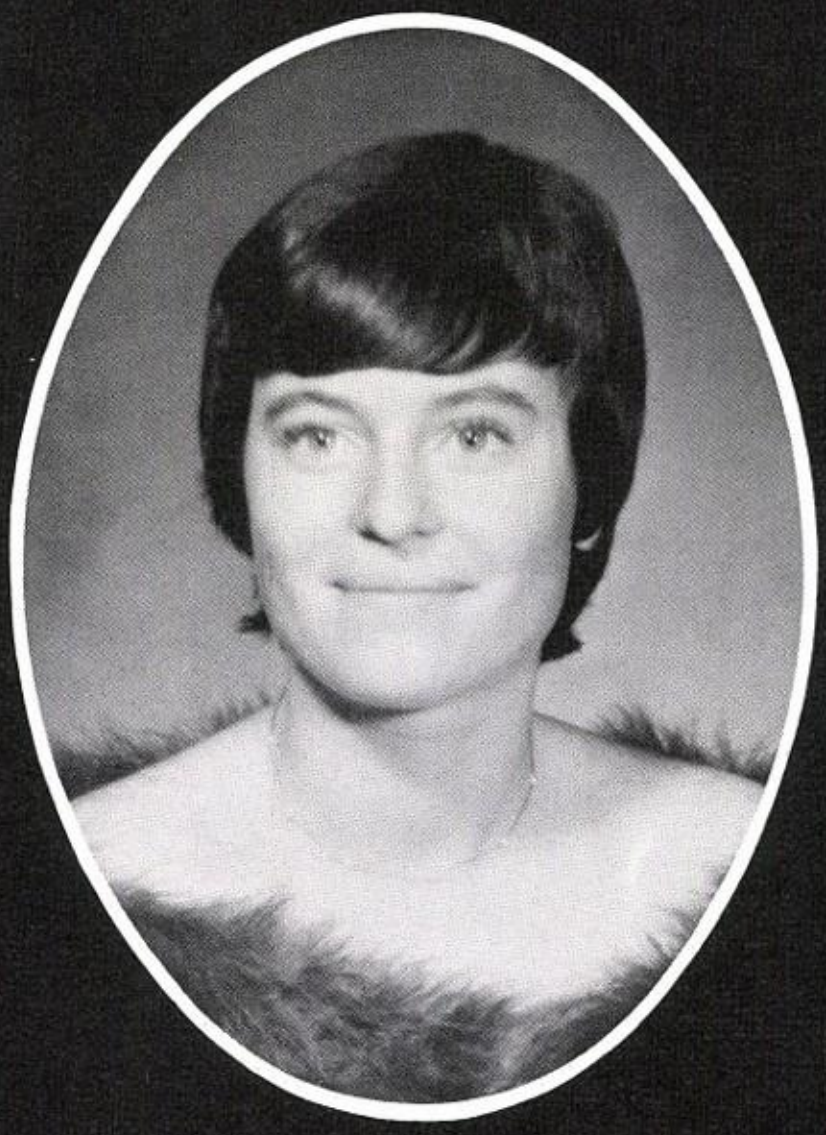

PERI PHIFER

YOLANDA RIOJAS

"YOU'VE COME A LONG WAY BABY

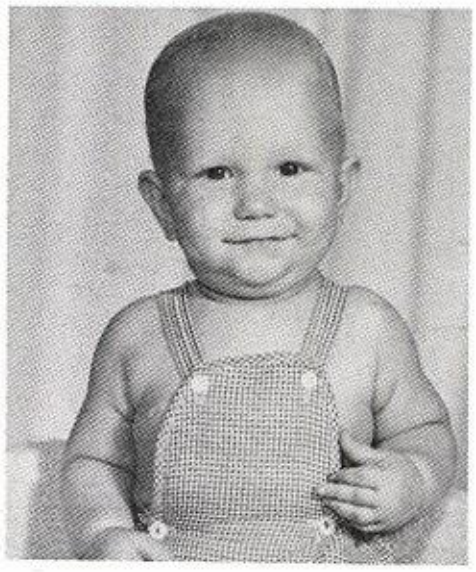

SIDNEY BURROW--FFA I-IV, officer III, IV; Vald. Award I-IV; Science Club I; Spanish Club I; UIL One Act Play I; slide rule, number sense, & science I-III; Class officer I-III; Most Bashful IV; Most Likely To Succeed IV; Mr. N.H.H.S. IV.

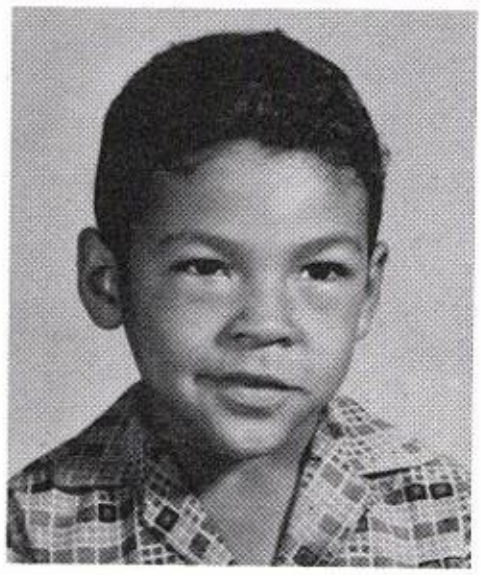

JULIO CABALLERO--FFA I-IV; Baseball II-IV; Class Favorite IV; FHA Beau IV; Lone Star Farmer Award; Spanish Club II-III; Cotton Judging Contest IV.

RICK CLEM--Football I-IV; Basketball I, II; Baseball III, IV; FFA I-IV; Most Mischievous IV.

MARY DELEON--Volleyball IV, Mgr. IV; FHA I; Spanish Club I, II; Pep Squad I, II; Annual Staff IV; Math, Bookkeeping, Typing, & Homemaking Awards; UIL Typing; Who's Who Among American High School Students; Society of Distinguished American High School Students.

KYLE JOHNSTON--Football II-IV; Basketball II, IV; Baseball III, IV; Golf III, IV; Tennis III, IV; FFA II-IV.

NANCY LOUDER--FHA I-IV; Pep Squad I-IV; Annual Staff IV; Homemaking and Typing Awards; UIL Prose Reader and Typing; Farm Bureau representative; Class Officer III; Most Bashful IV.

SHEILA MCNEELY--Basketball I, II, IV; Captain IV; Tennis IV; FHA I-IV, Historian III, 1st Vice-Pres. IV; Class Officer IV; Class Favorite III; Pep Squad I-IV; Pep Squad President IV; Annual Staff IV; Spanish Club III, Member FFA IV.

JOE MENDOZA--FFA I-IV.

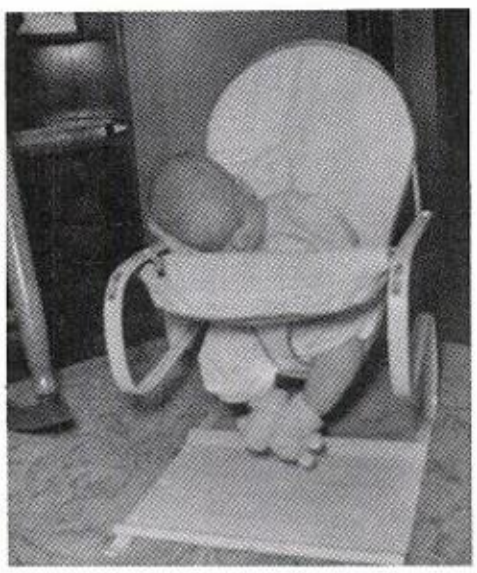

BARRY NETTLES--Football I-IV; Basketball I; Golf II, III; FFA I-IV; Science Club I; Spanish Club I; UIL slide rule & number sense; Class Officer I; Annual Staff IV.

RANDY OVERMAN--Football mgr. I-IV; Basketball mgr. I-IV; Track mgr. II-IV; Class Officer III; FFA I-IV; FFA Officer IV; Science Club I.

BRENDA PARKER--Basketball I-IV; Captain IV; All District Guard III, IV; All Tourney Sands III, Ropes IV; Tennis IV; Track I, IV; Regional Qualifier; FHA I-IV; Historian III, Treasurer III-IV; Pep Squad I; Cheerleader II-IV, Head IV; Annual Staff IV; Class Officer I, IV; Science Club I; Most Valuable Player--Basketball III; Homecoming Candidate III, IV; Most School Spirit IV; Who's Who Among American High School Students; Typing Award III; The Society of Distinguished American High School Students; Volleyball III.

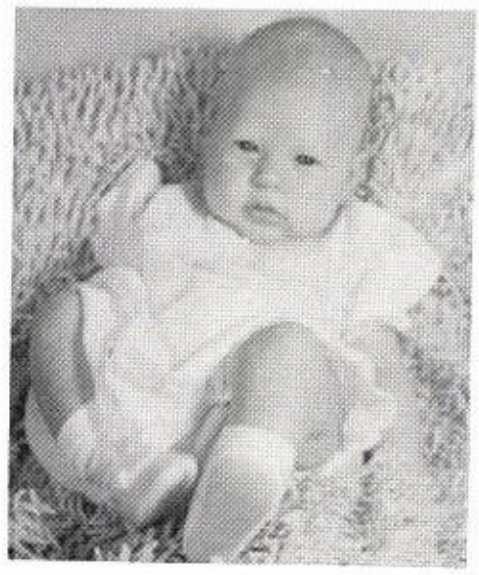

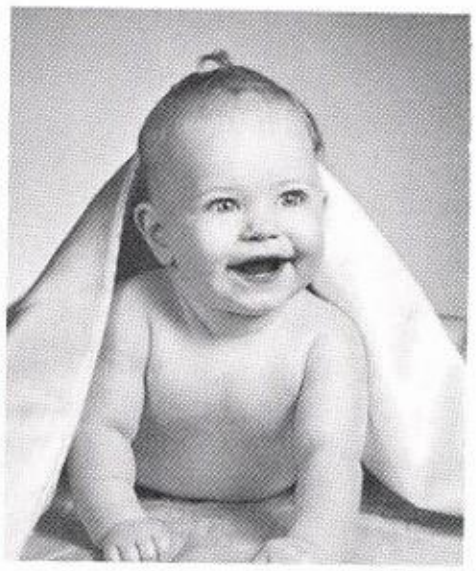

PERI PHIFER--Basketball I-IV, Captain IV, Honorable Mention All District Guard II, All Tourney Ropes IV; Tennis I-IV, Regional Qualifier III-IV; Golf II-IV, Regional Qualifier II-IV; Track I, FHA I-IV, Third Vice President II, II, President IV; Pep Squad I; Leopard Mascot II-IV; Annual Staff Editor IV; Class Officer I, IV; Class Favorite I; Society of Outstanding Teenagers of America IV; Who's Who Among American High School Students; Typing Award I; Science Club I; Miss N.H.H.S. IV; Most Mischievous III, IV; Most Likely to Succeed IV; Best All Around IV; Most Valuable Player--Golf II, III; Most Valuable Player--Tennis III; Best All Around Athlete III, IV.

YOLANDA RIOJAS--Salutatorian Award II, III, IV; Volleyball III, IV; FHA I-IV; Spanish Club III; Pep Squad I, II, III; Class Officer I-IV; Class Favorite IV; Annual Staff IV; Spanish Award III; Homemaking Award II; UIL A.A.T.S.P.; Who's Who Among American High School Students; The Society of Distinguished American High School Students.

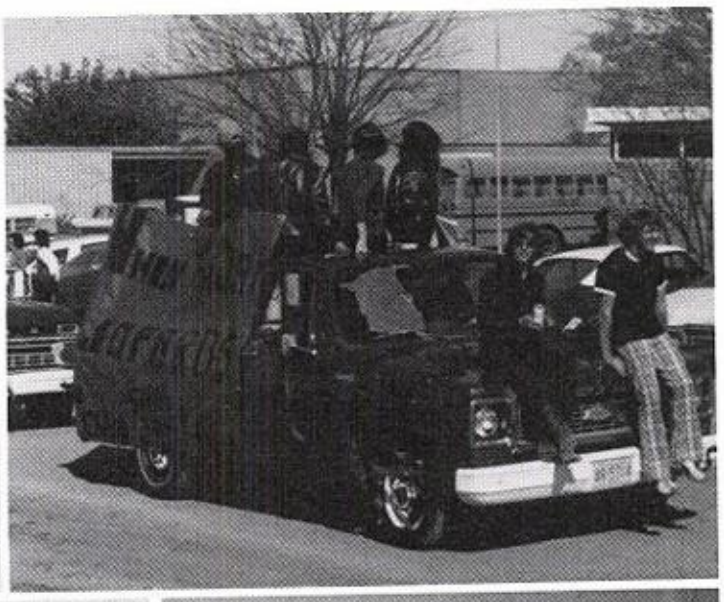

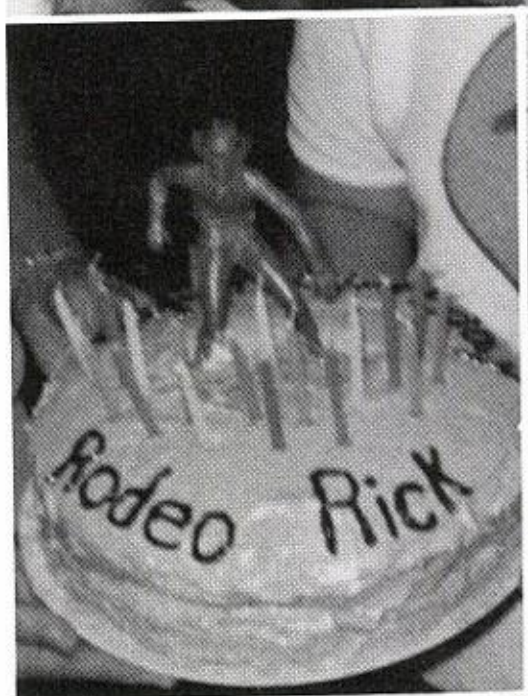
Rodeo Rick

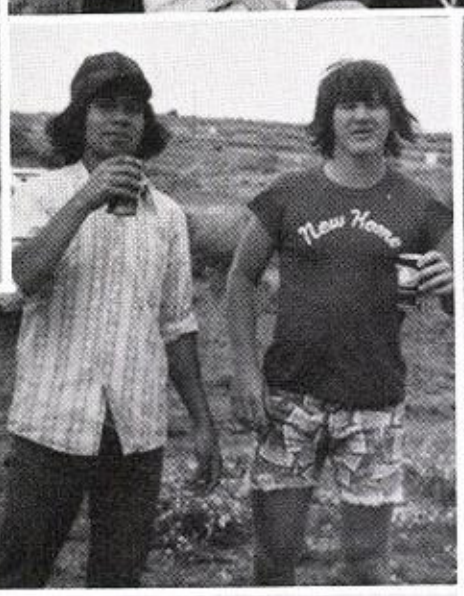
New Home

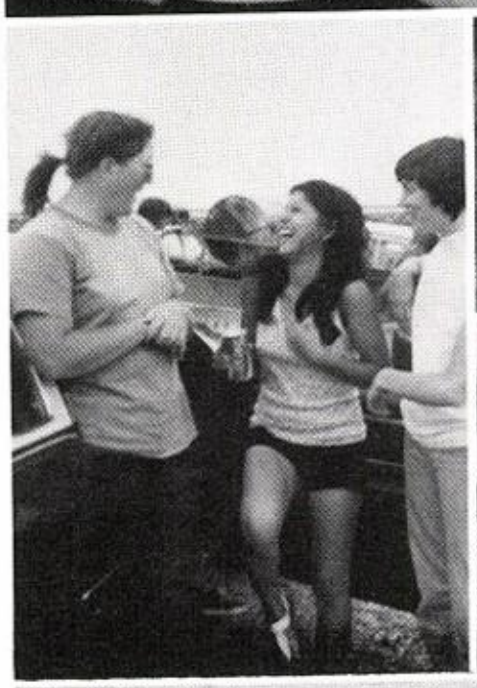

Juniors

1975

JUNIOR CLASS OFFICERS

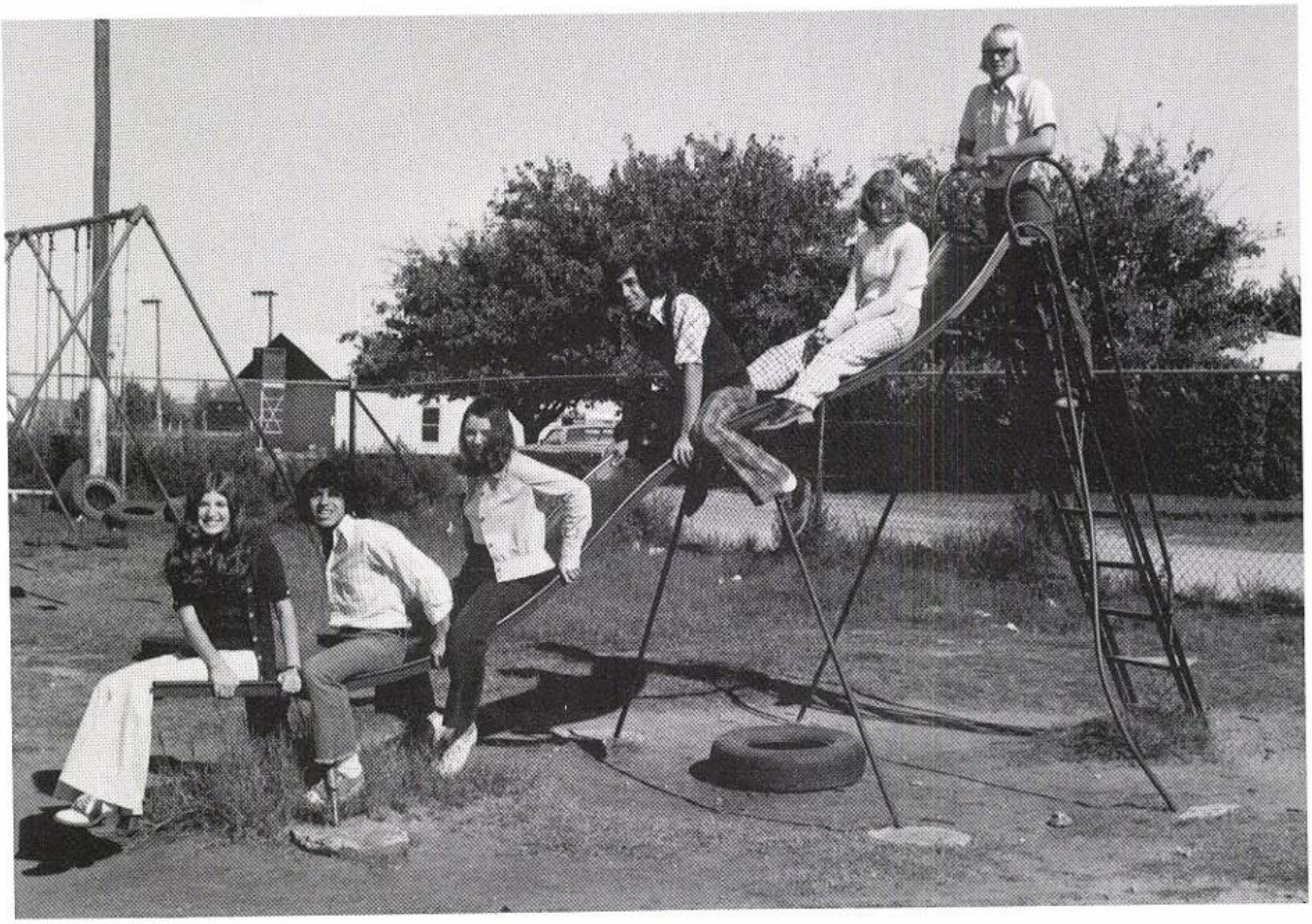

PRESIDENT . . . . . RAND NIEMAN

VICE-PRESIDENT . . . . . DEANNA WUENSCHE

SECRETARY . . . . . SHARON ERNST

TREASURER . . . . . JIMMY CORREA

REPORTERS . . . . . CALISTRO RODRIGUEZ

MARY ELLEN ESCAMILLA

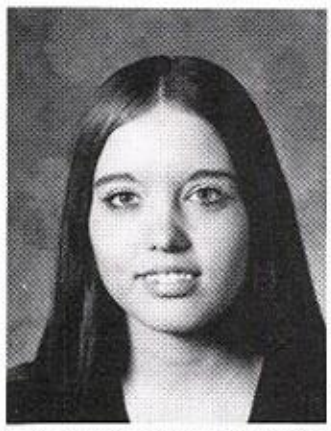

Donna Armes

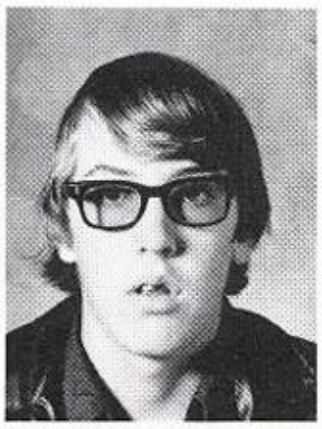

Dale Clem

Jimmy Correa

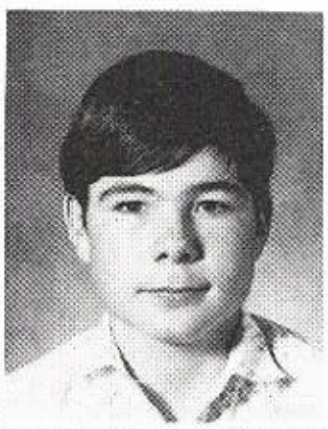

John Edwards

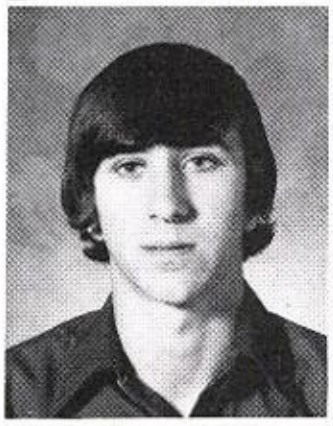

Danny Emerson

Sharon Ernst

Mary Escamilla

Rosemary Escamilla

Louis Estrada

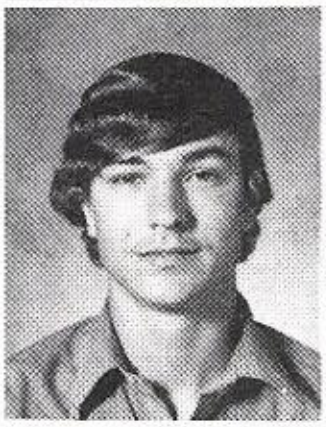

Pam Estrada

Chris Ford

Rosalinda Gomez

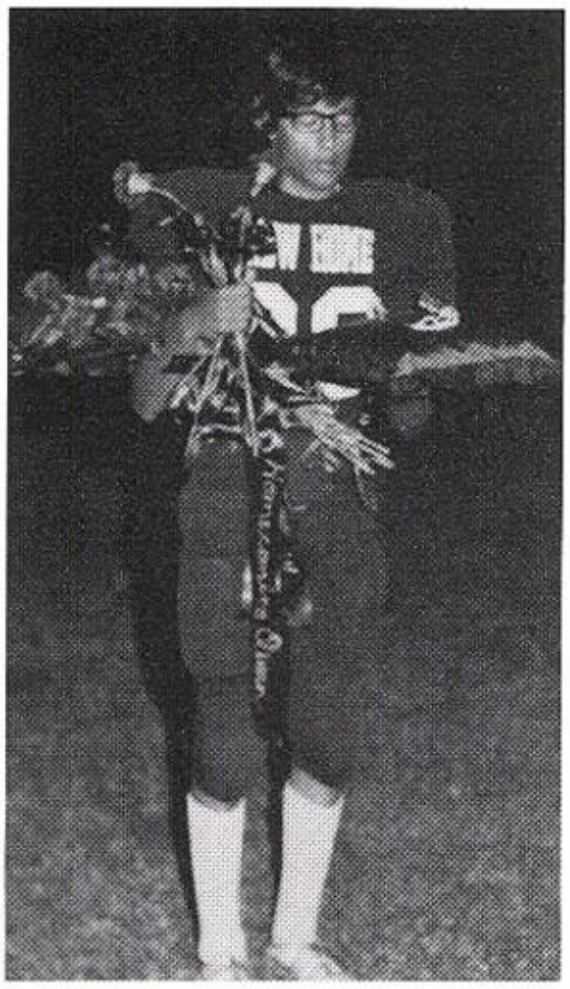

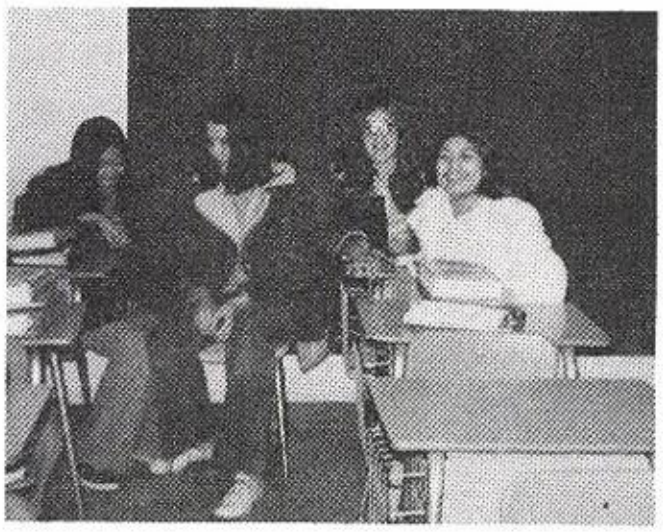

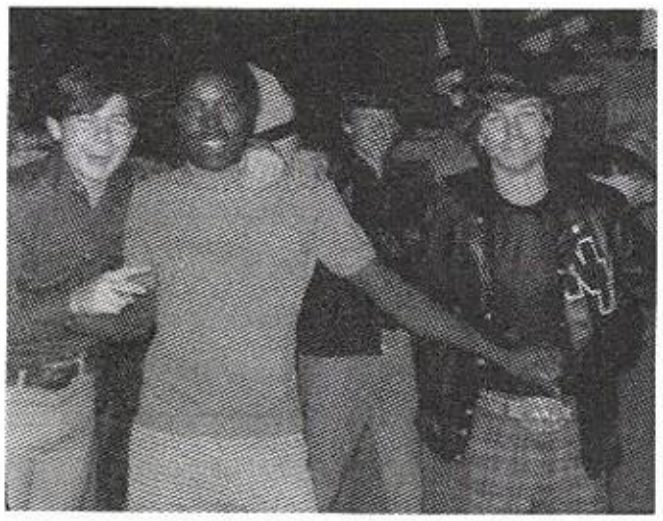

Rebecca Ibarra
Cindy Johnston
Todd McNeely
Rand Nieman

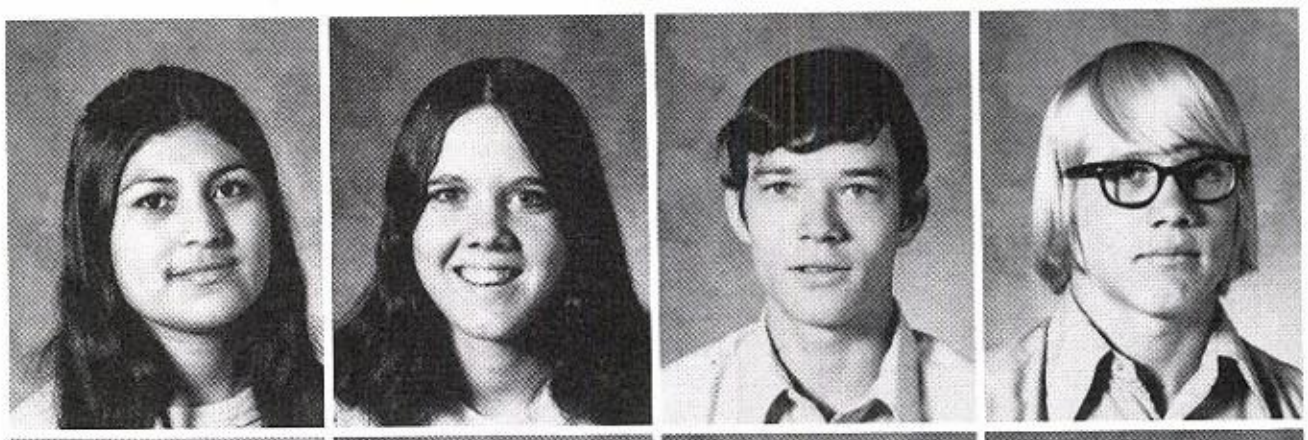

Calistro Rodriguez
Janie Rodriguez
Mary Rodriguez
Ronnie Sharp

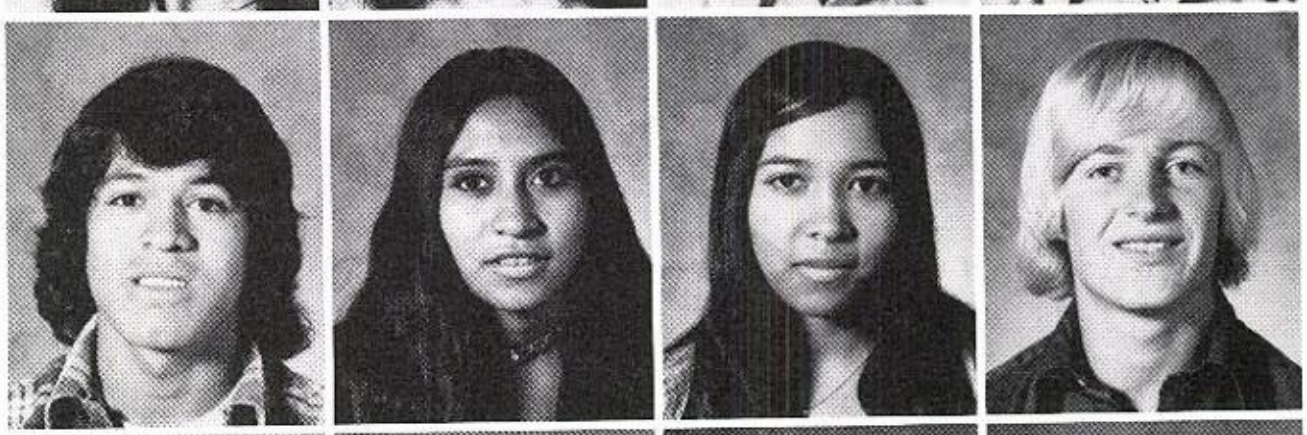

Chris Tillman
Roy Villareal
Deanna Wuensche
Roman Zavala

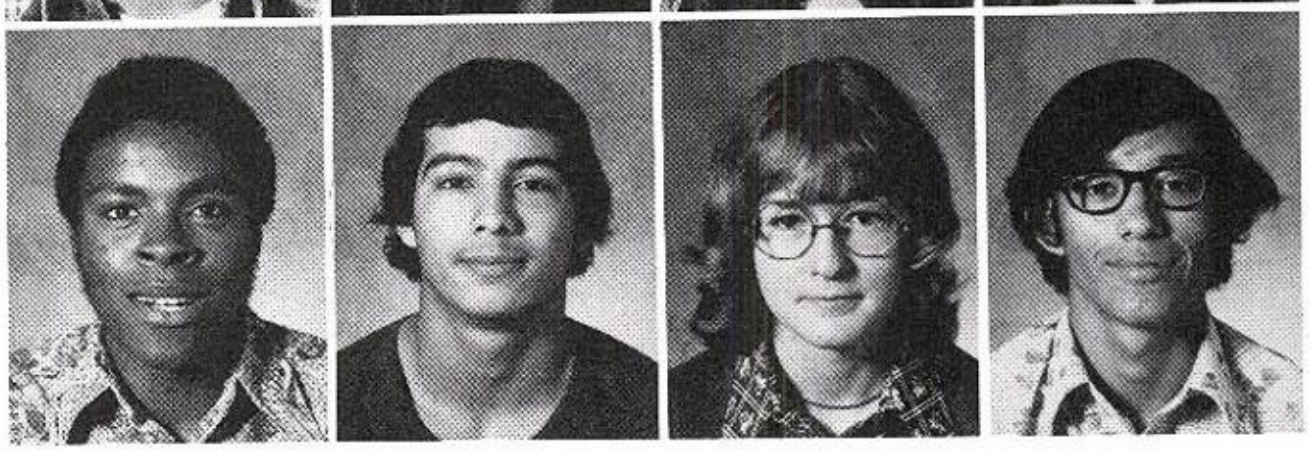

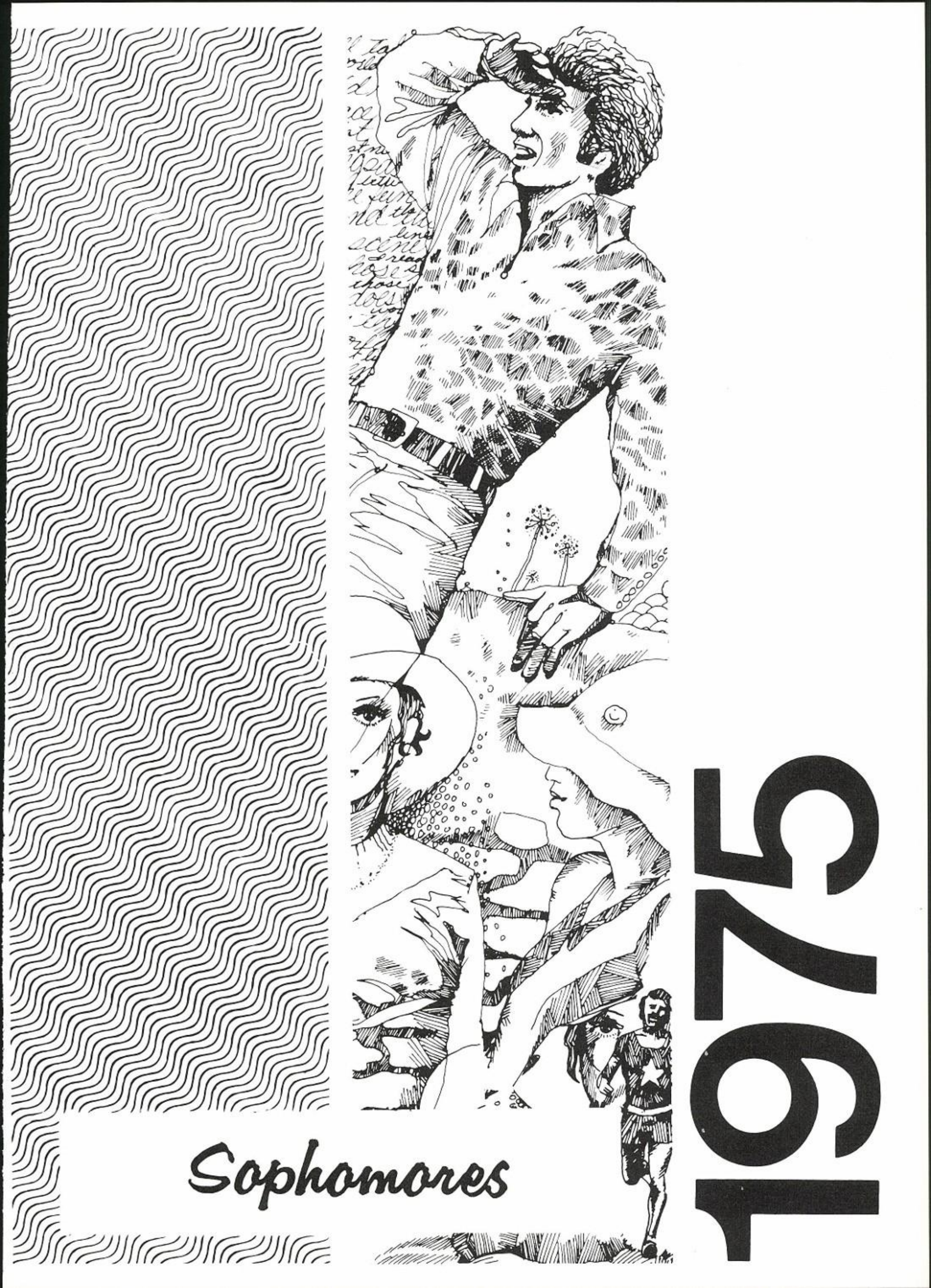
1975
Sophomores

SOPHOMORE CLASS OFFICERS

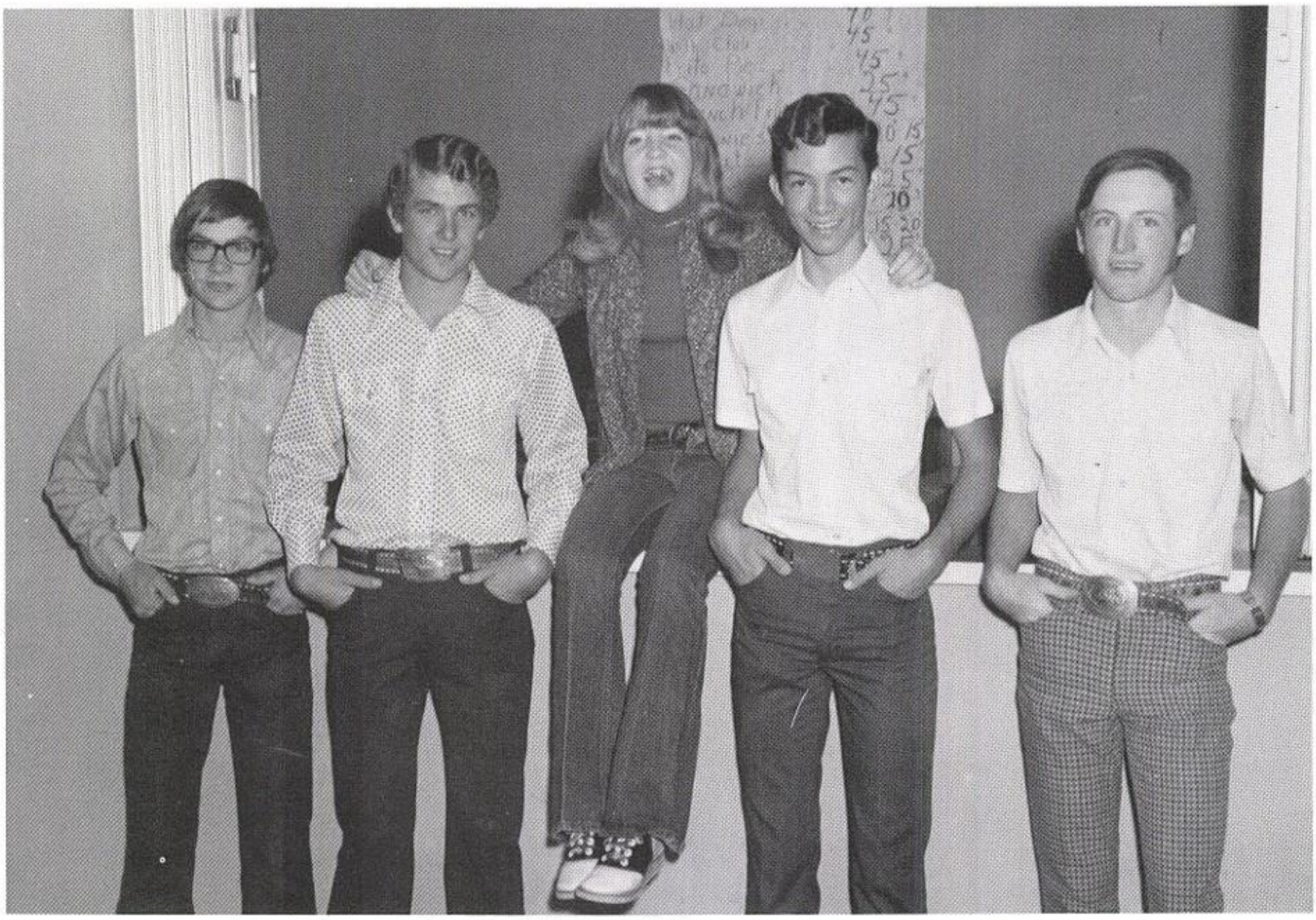

PRESIDENT . . . . . JUDI CLEM

VICE-PRESIDENT . . . . . TONY BURROW

SECRETARY . . . . . MITCH CLEM

TREASURER . . . . . DAHLEN HANCOCK

REPORTER . . . . . RUSSELL BARNETT

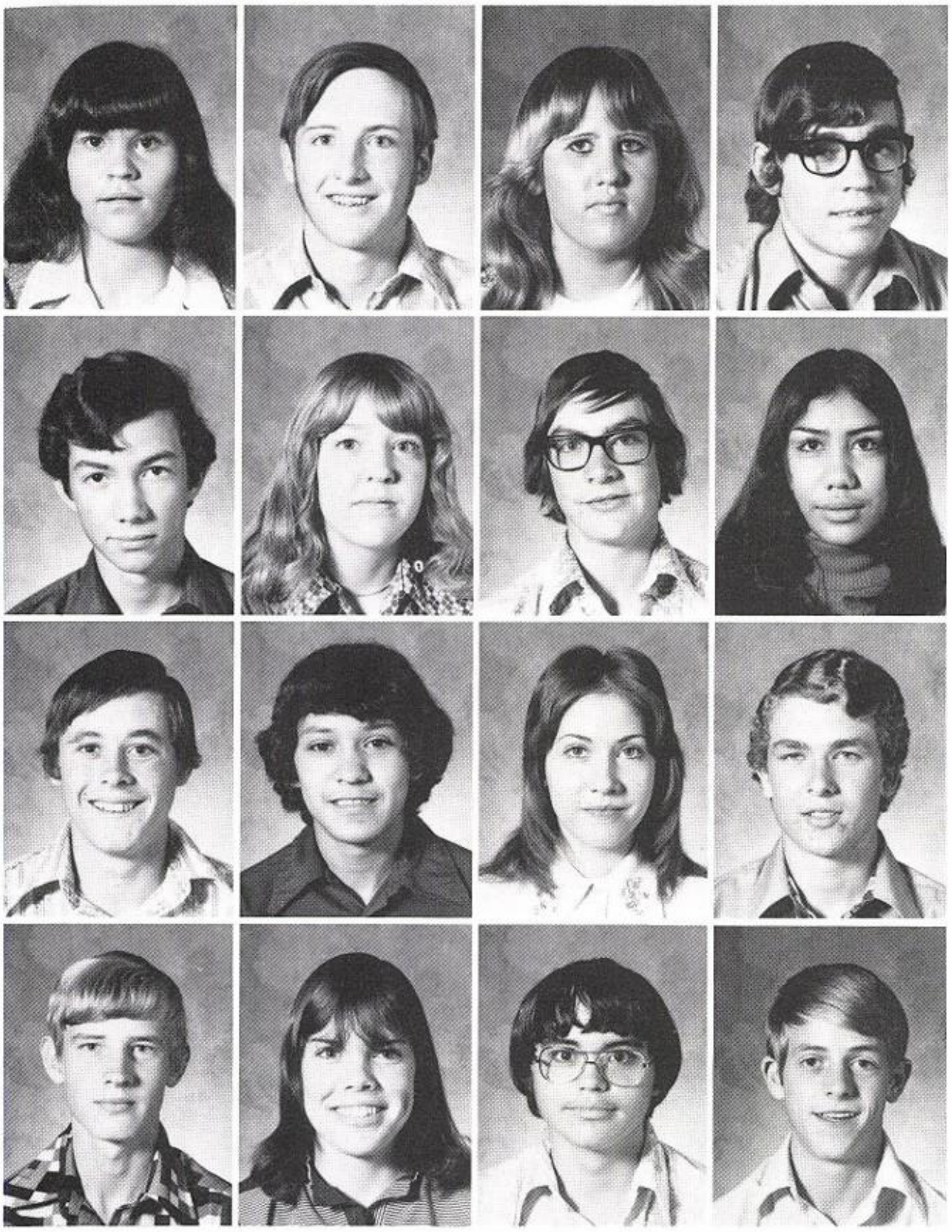

Jolene Armontrout
Russell Barnett
Rhoda Blakeney
Kent Bruton

Tony Burrow
Judy Clem
Mitch Clem
Sylvia Correa

Larry Critchlow
Urban Estrada
Delores Foerster
Dahlen Hancock

Kim Howle
Rhonda Huddleston
Brian Kieth
Sam Louder

Scott McAllister
Alan Nettles
Sandra Roberson
Lupe Rodriguez

Johnny Sandoval
Shawn Swinson
Genise Tillman
Roy Ussery

Sherry Ussery
Bonita Wuensche
Randy Zant

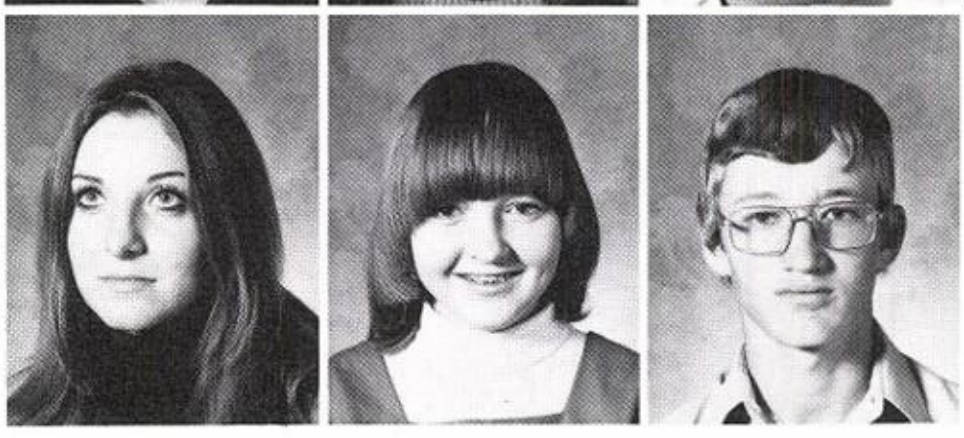

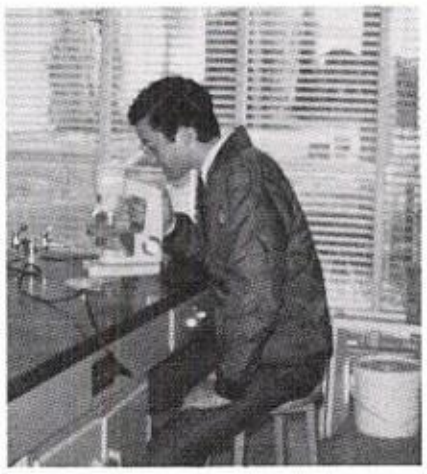

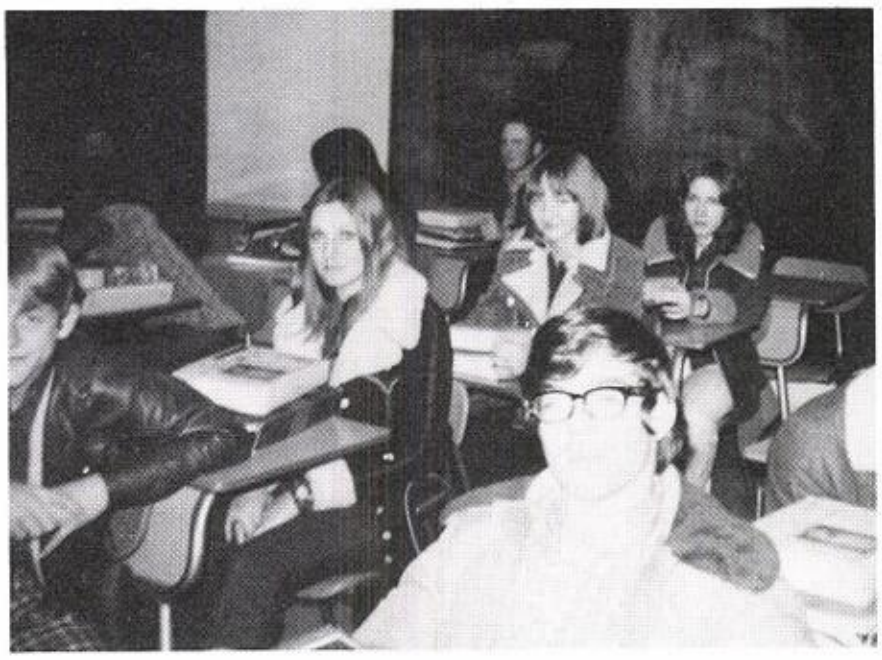

Freshmen

1975

Freshman Class Officers

President . . . . . Tony Escamilla

Vice-President . . . . . Elizabeth Caballero

Secretary . . . . . Lisa Martinez

Treasurer . . . . . Mary Edna Hiracheta

Reporter . . . . . Sylvia Delgado

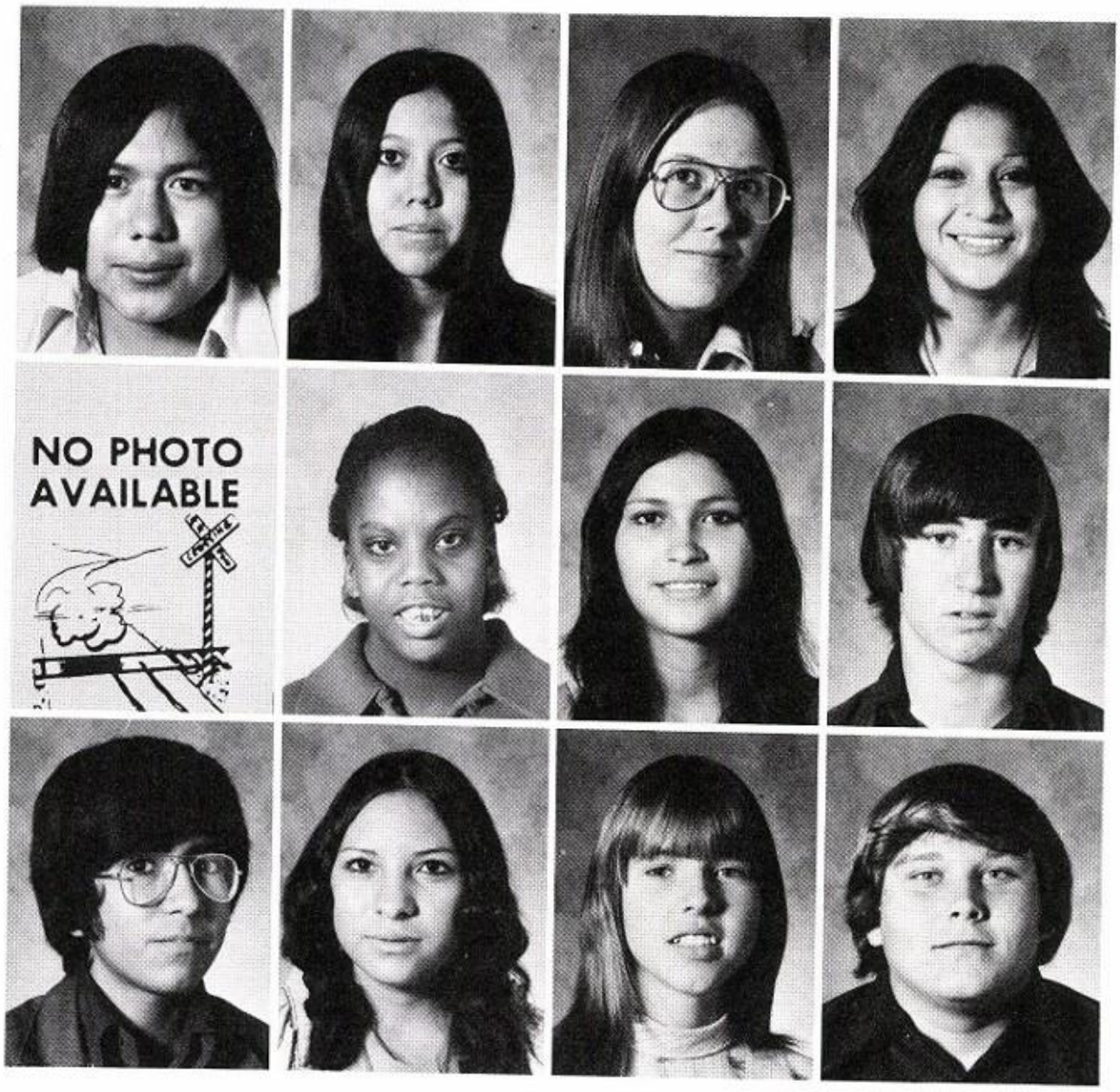

Johnny Alonzo
Sylvia Alonzo
Pam Barnett
Elizabeth Caballero

Eugene Calhoun
Billie Canady
Sylvia Delgado
Johnny Emerson

Tony Escamilla
Janie Estrada
Linda Ford
Tommy Harmonson

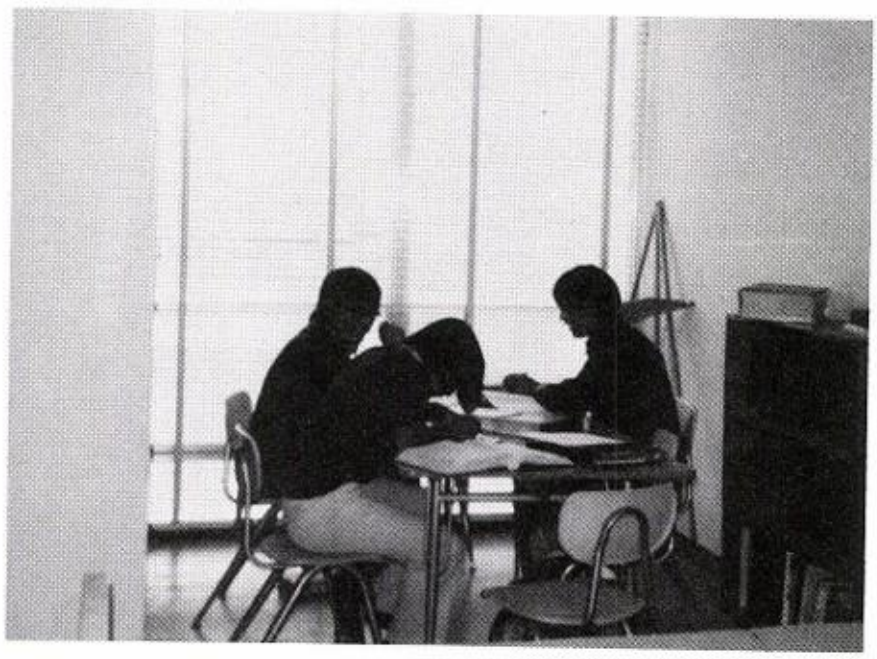

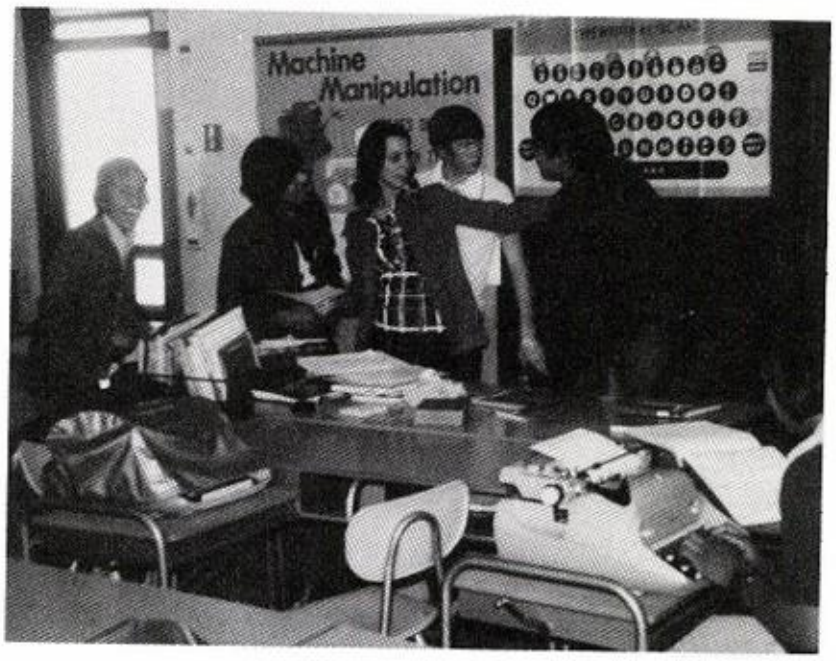

Mary Edna Hiracheta
Lisa Martinez
Marty McClintock
Roy Mendoza

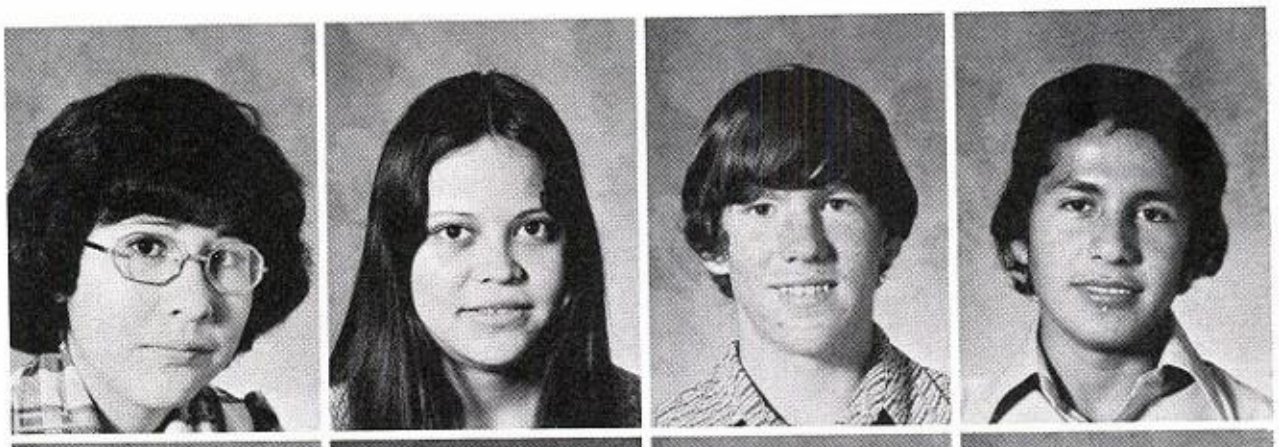

Rosemary Ortiz
Lynna Poer
Jesus Ramirez
Pablo Ramirez

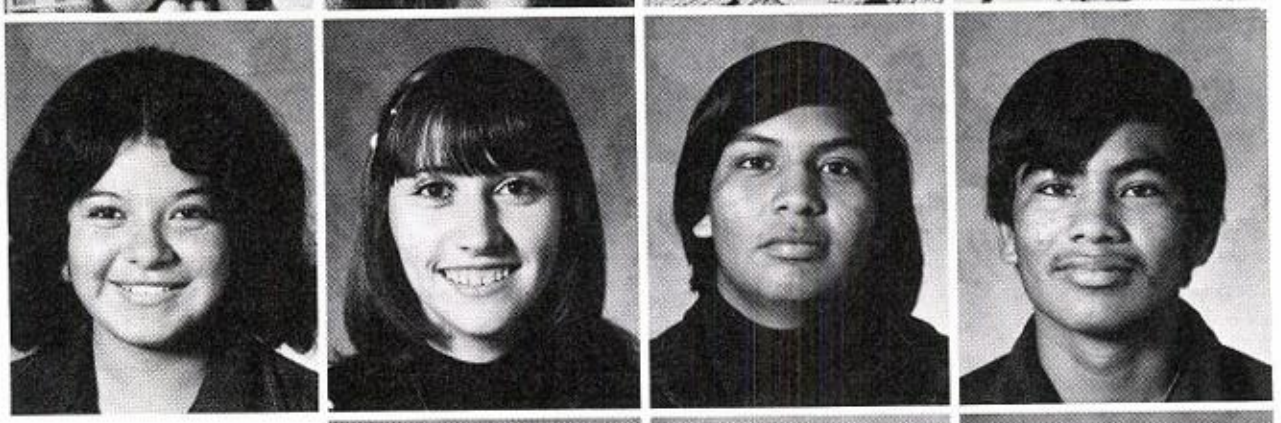

Joe Luis Riojas
Mario Rodriguez
Raul Villareal

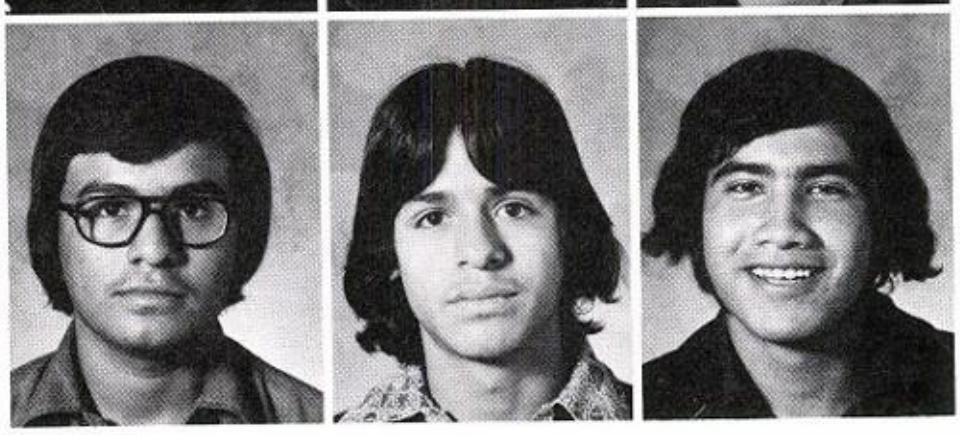

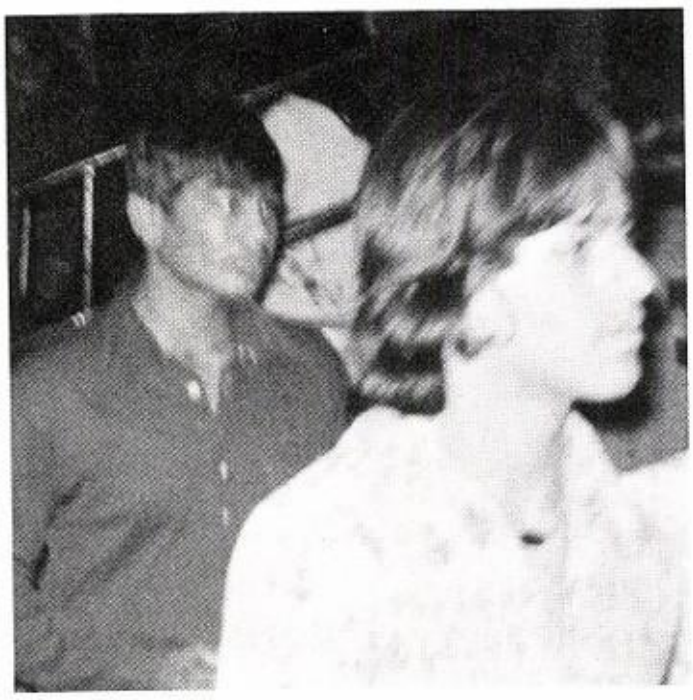

Personalities

1975

MR. NEW HOME HIGH SCHOOL

SIDNEY BURROW

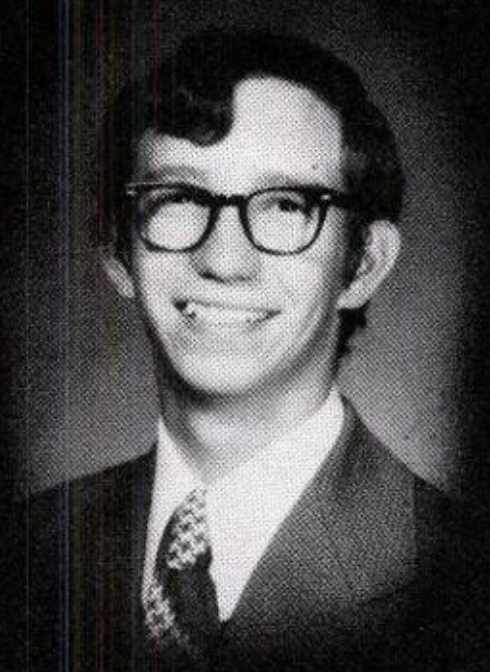

Compliments of Mr. and Mrs. Sidney Burrow

MISS NEW HOME HIGH SCHOOL

PERI PHIFER

Compliments of Mary Jane and D'dee Hodde

FOOTBALL KING AND QUEEN

ROY VILLAREAL

CINDY JOHNSTON

HOMECOMING COURT

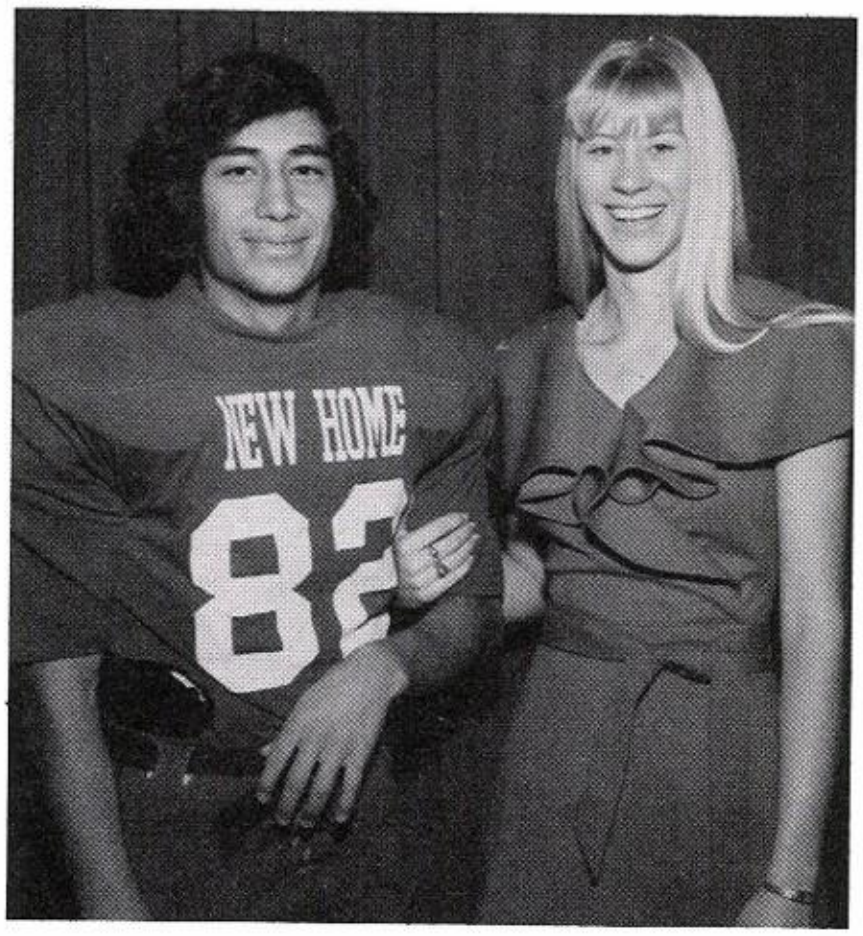

BRENDA PARKER

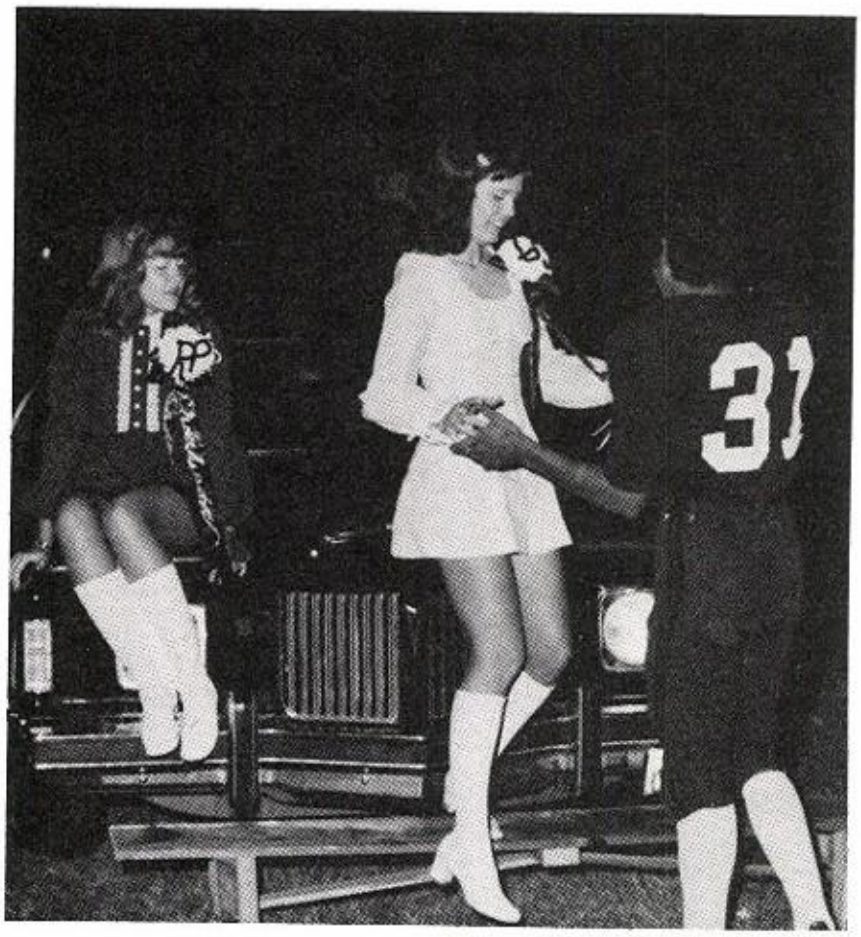

JUDI CLEM

JIMMY CORREA

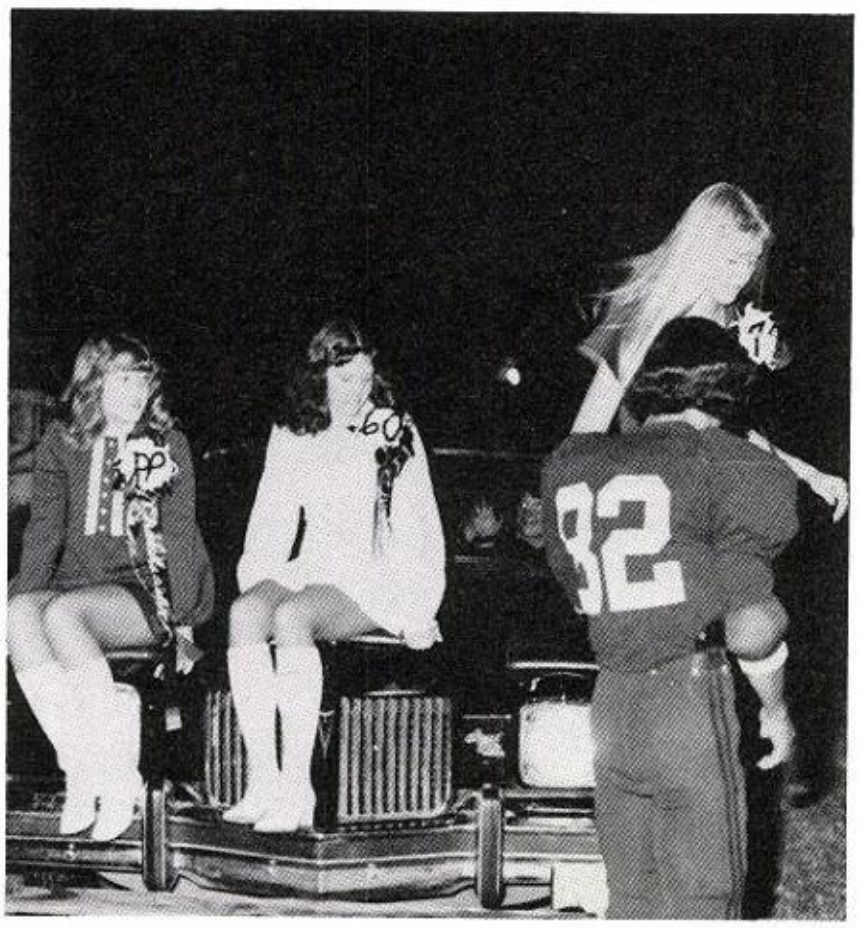

KYLE JOHNSTON

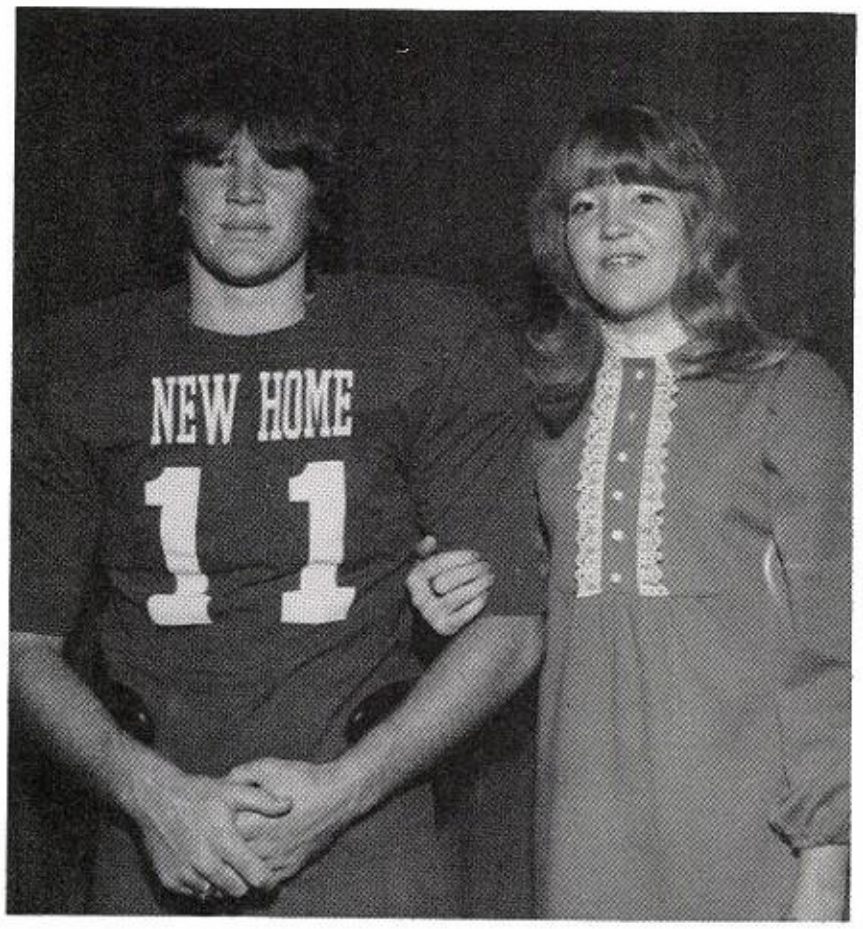

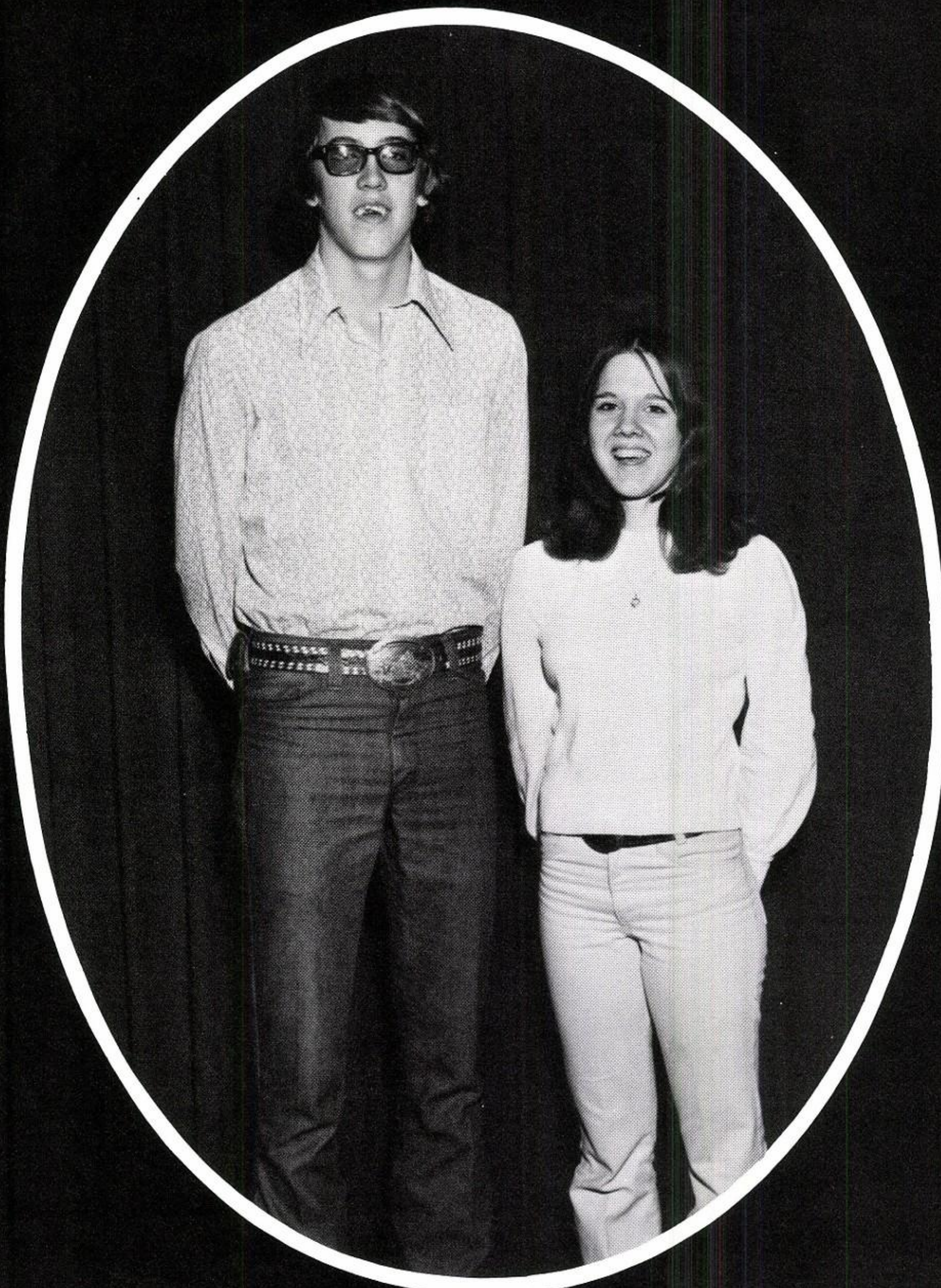

BASKETBALL KING AND QUEEN

DALE CLEM

CINDY JOHNSTON

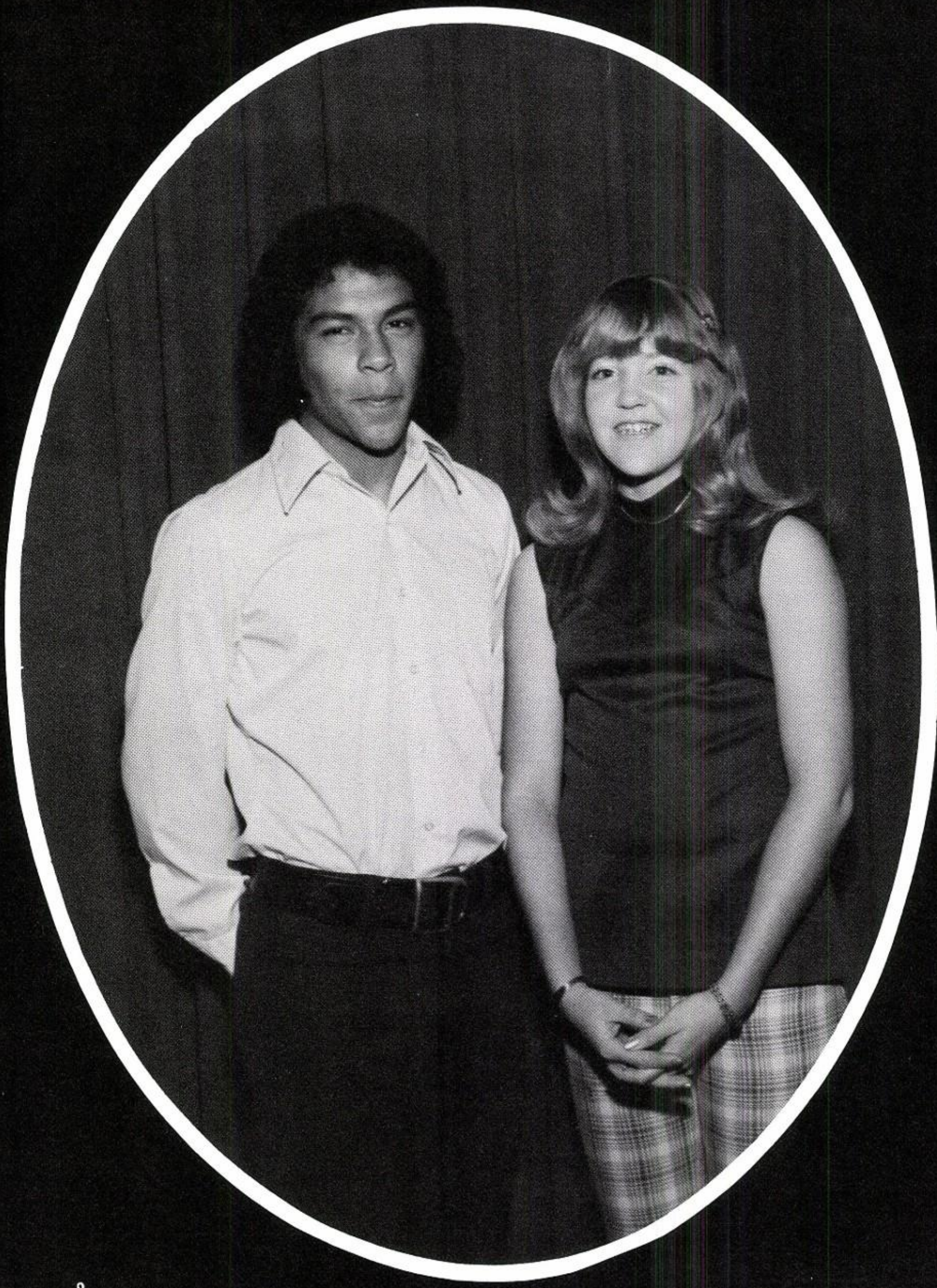

FHA BEAU AND FFA SWEETHEART

JULIO CABALLERO

JUDI CLEM

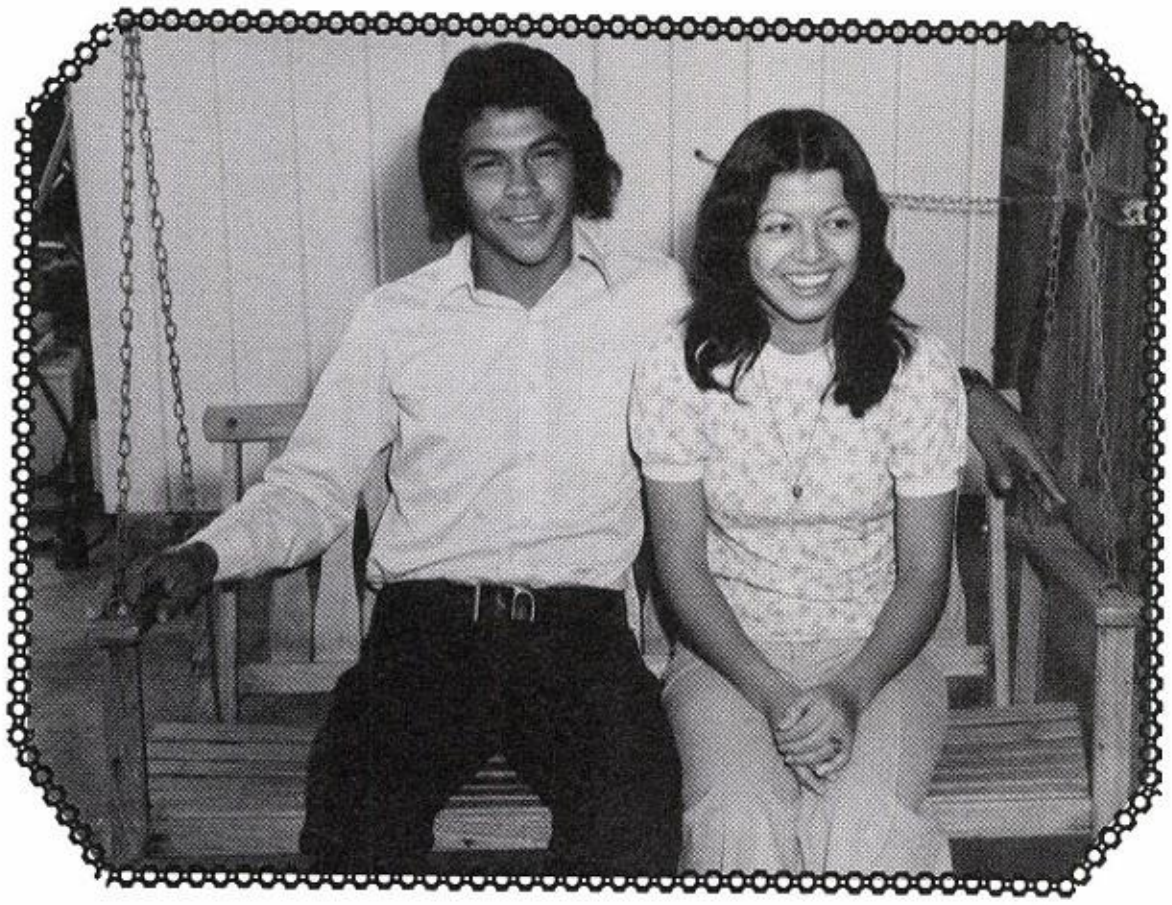

SENIOR CLASS FAVORITES

YOLANDA RIOJAS
JULIO CABALLERO

JUNIOR CLASS FAVORITES

MARY ELLEN ESCAMILLA
ROY VILLAREAL

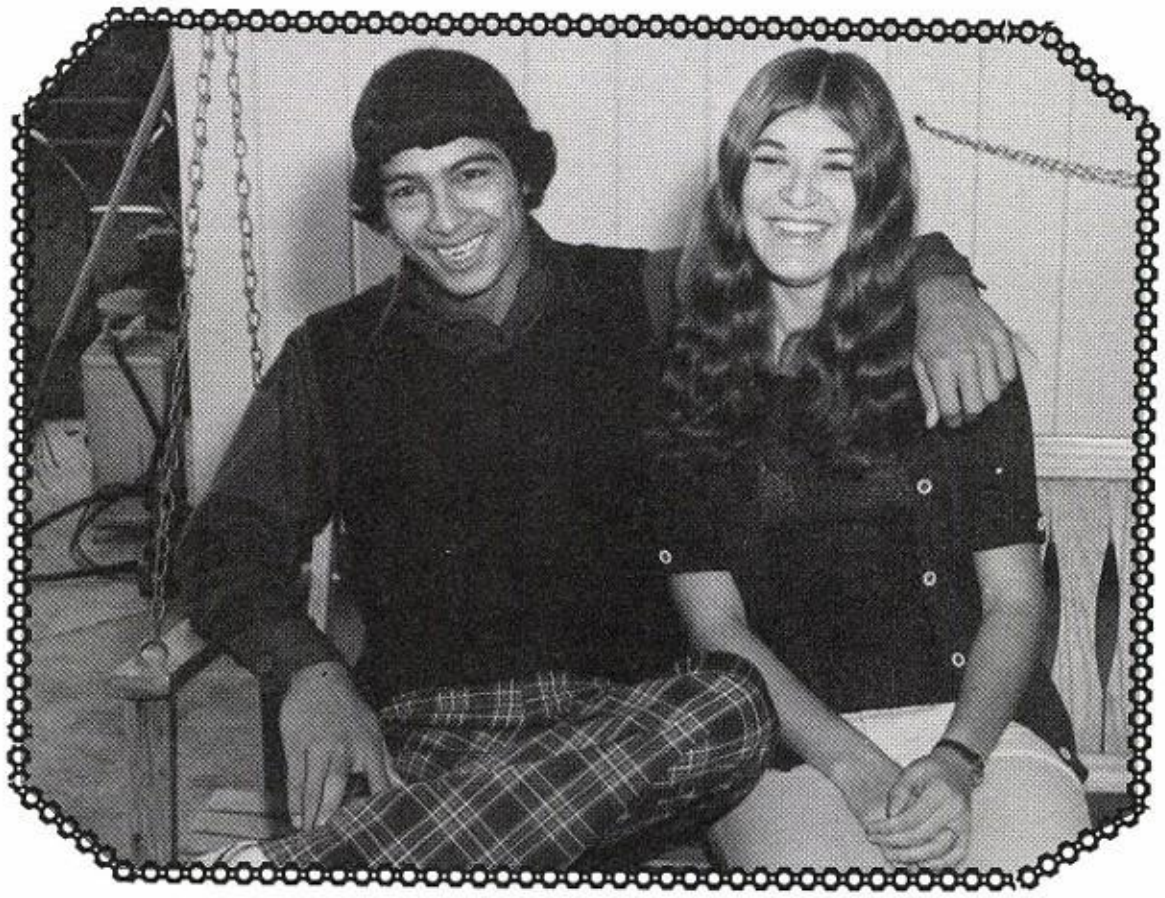

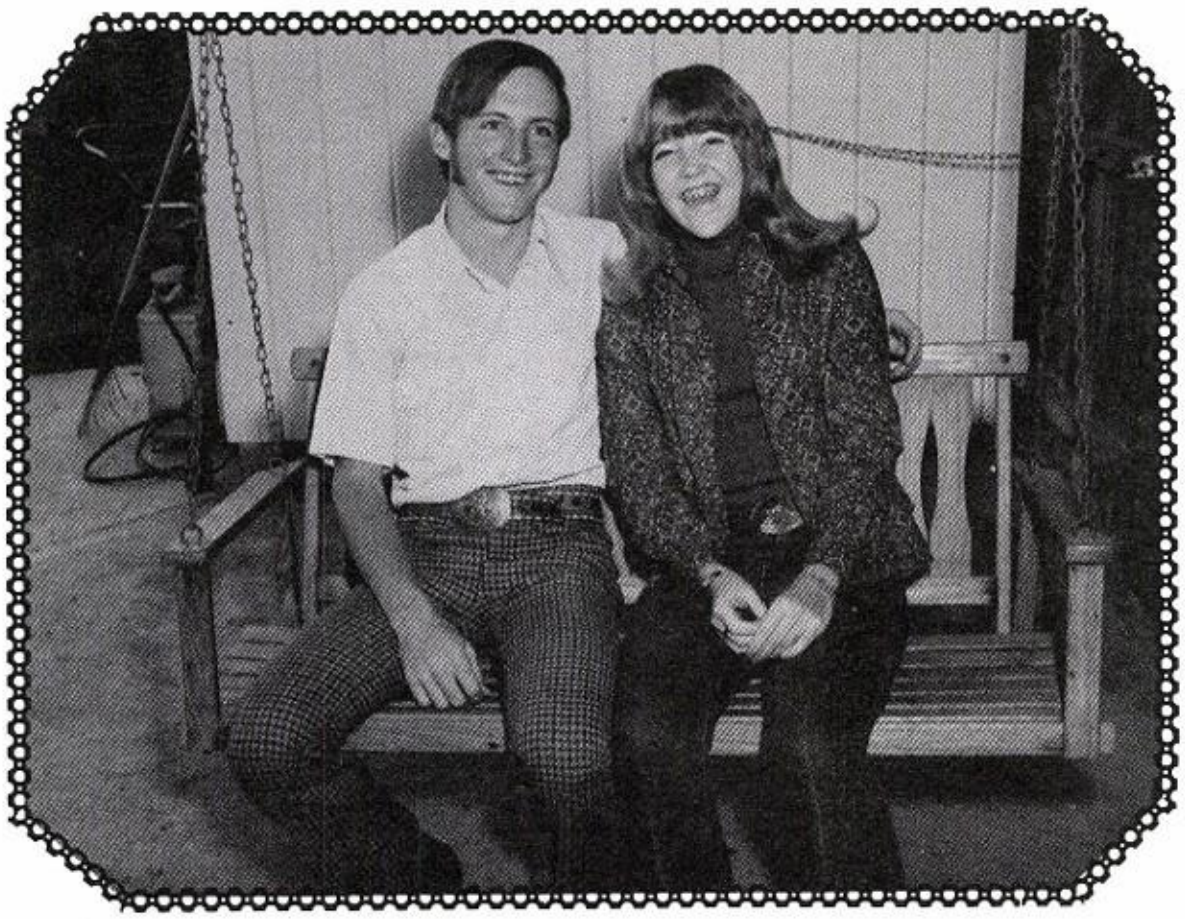

SOPHOMORE CLASS FAVORITES

JUDI CLEM
RUSSELL BARNETT

FRESHMAN CLASS FAVORITES

ELIZABETH CABALLERO
TONY ESCAMILLA

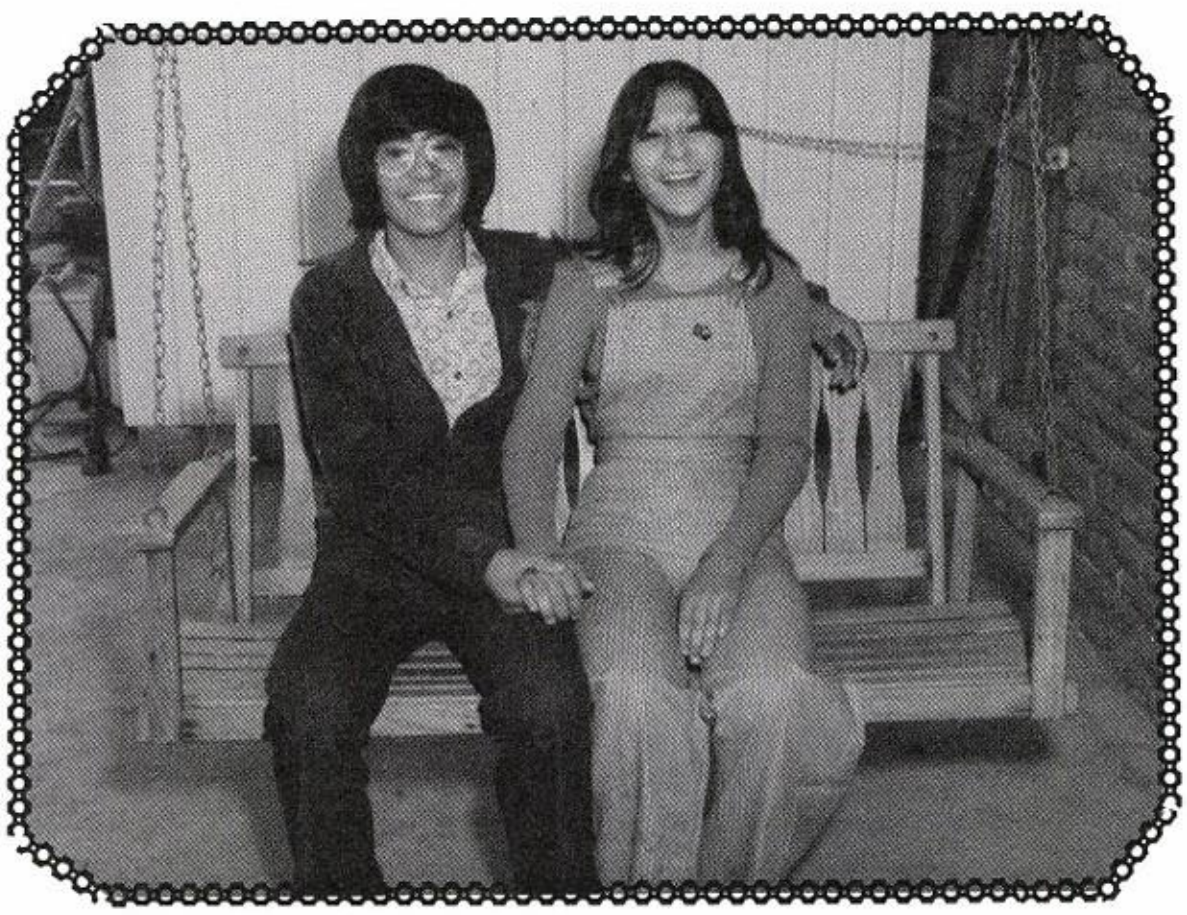

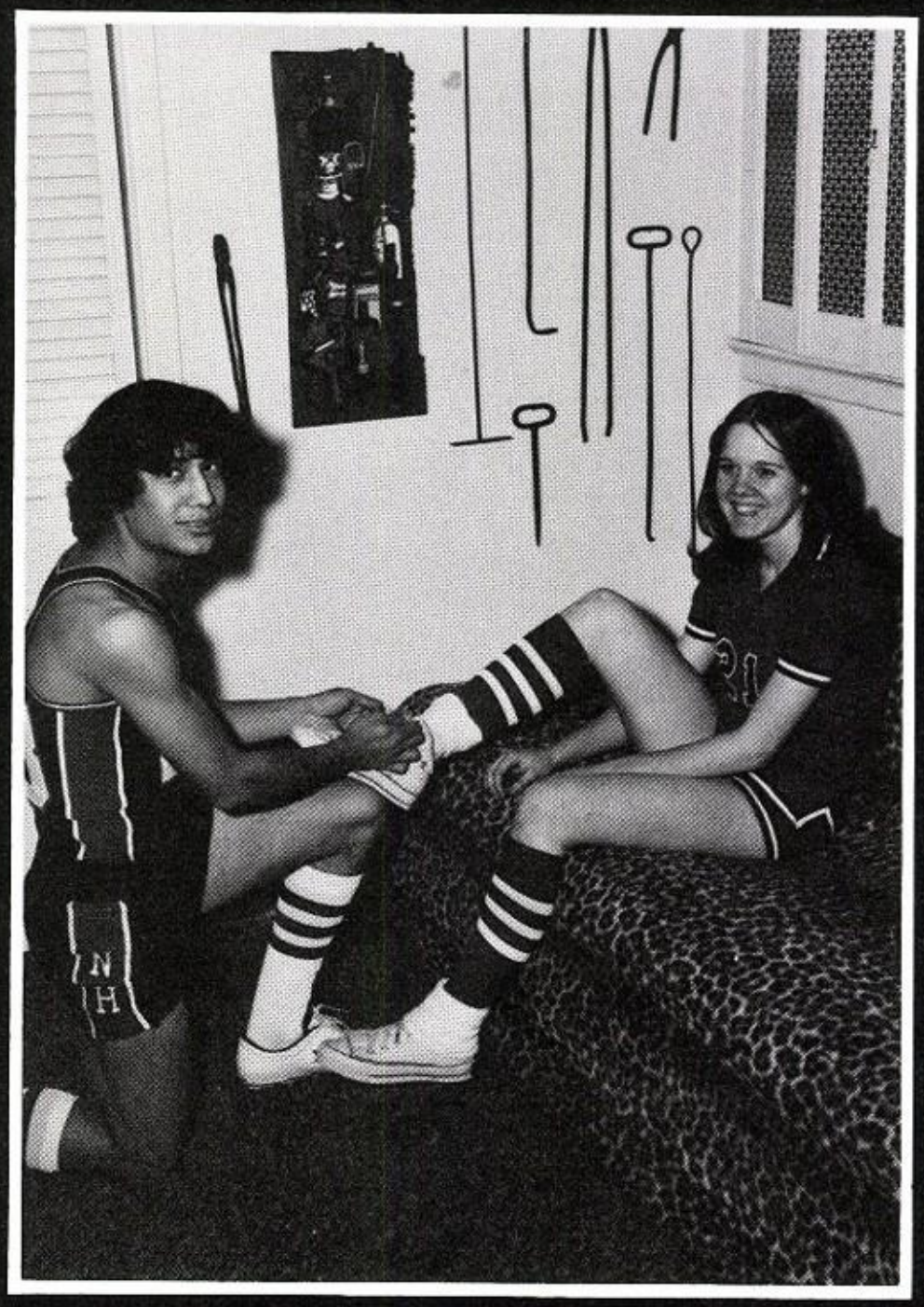

MOST ATHLETIC

CINDY JOHNSTON
JIMMY CORREA

FRIENDLIEST

JUDI CLEM
ROY VILLAREA

BIGGEST FLIRT

DONNA ARMES
KYLE JOHNSTON

MOST TALKATIVE

RHONDA HUDDLESTON
CHRIS TILLMAN

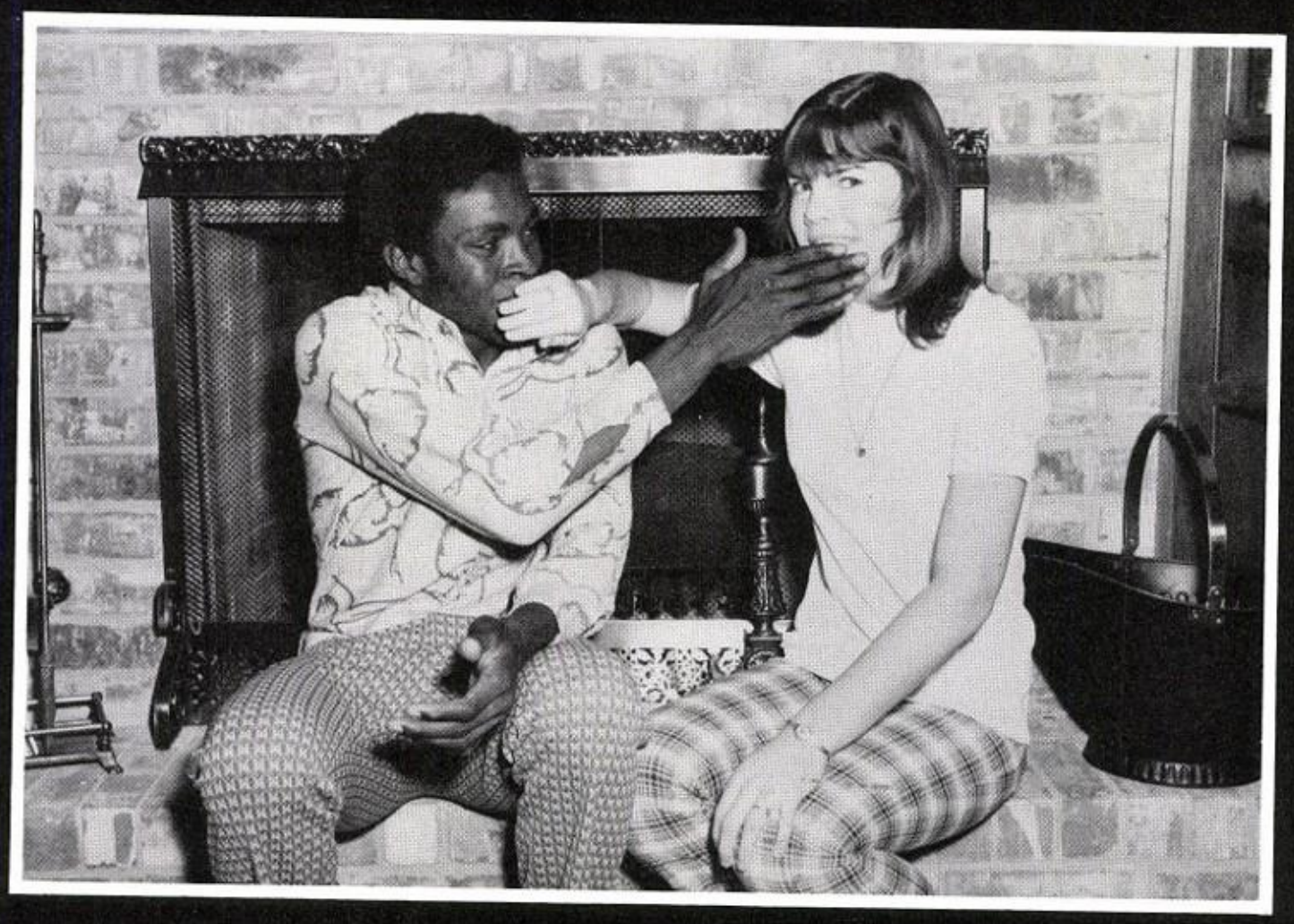

MOST BASHFUL

NANCY LOUDER
SIDNEY BURROW

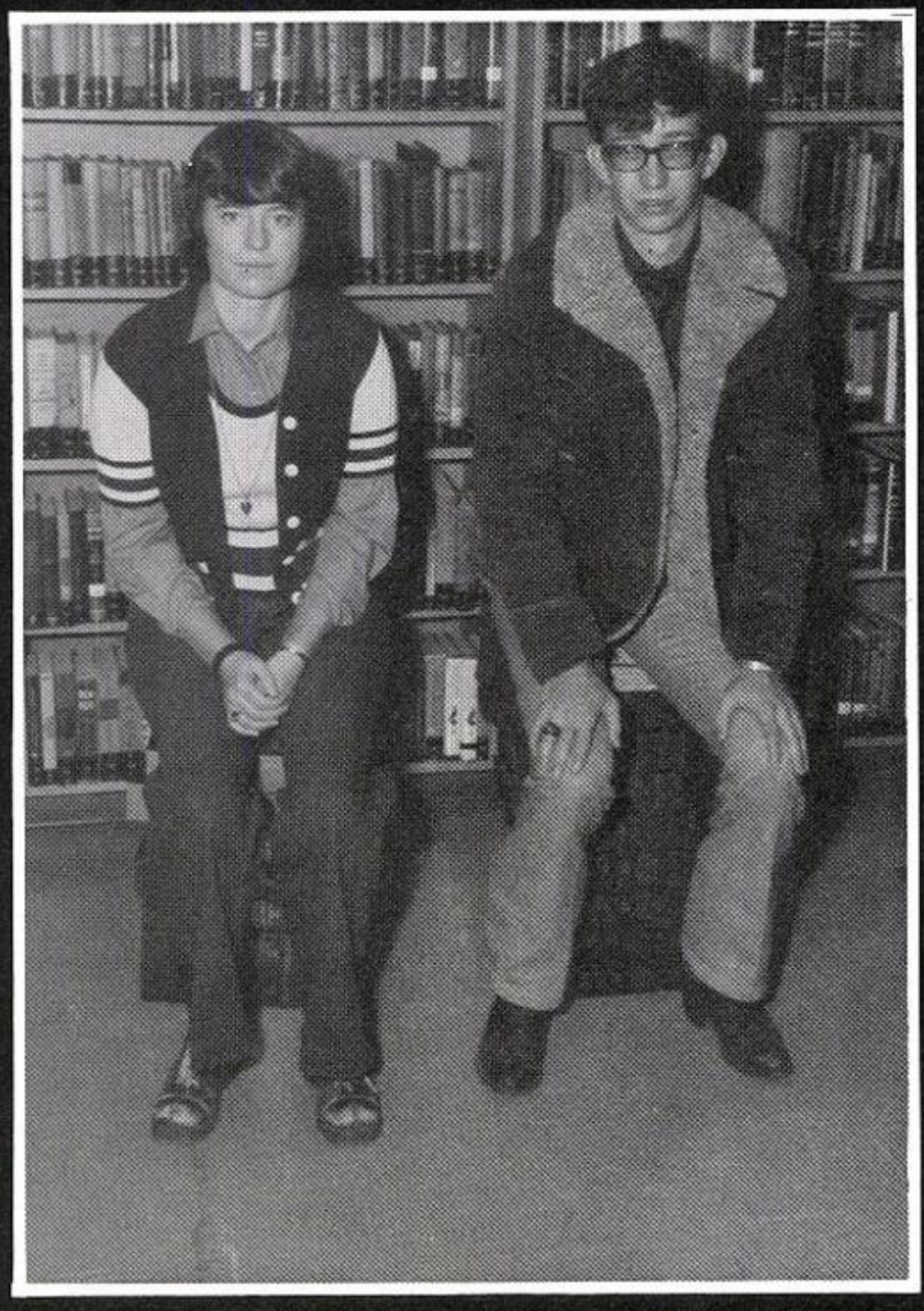

MOST LIKELY TO SUCCEED

PERI PHIFER
SIDNEY BURROW

Compliments of Mr. and Mrs. Charles Louder

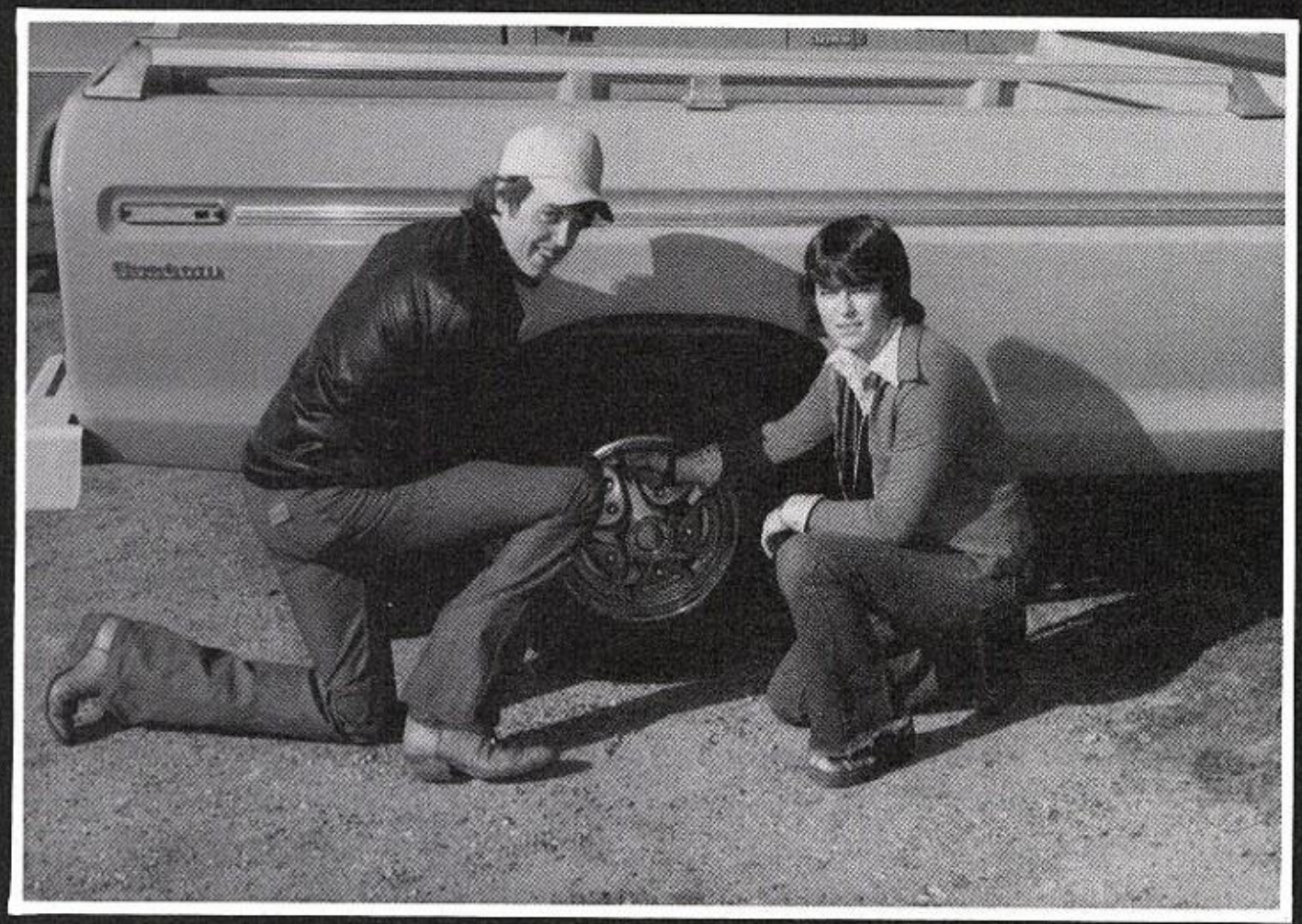

MOST MISCHEVIOUS

PERI PHIFER
RICK CLEM

MOST SCHOOL SPIRIT

BRENDA PARKER
JIMMY CORREA

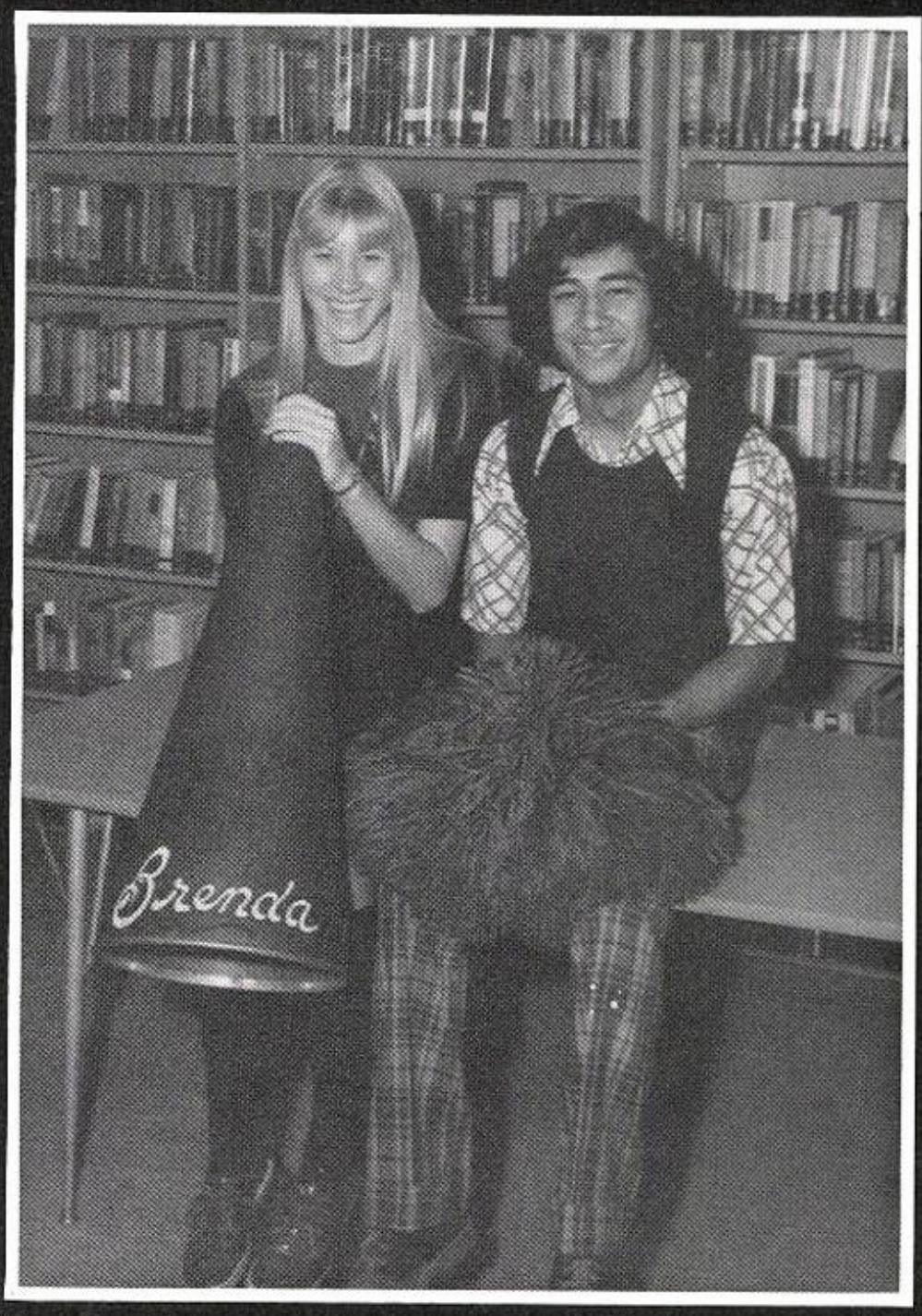

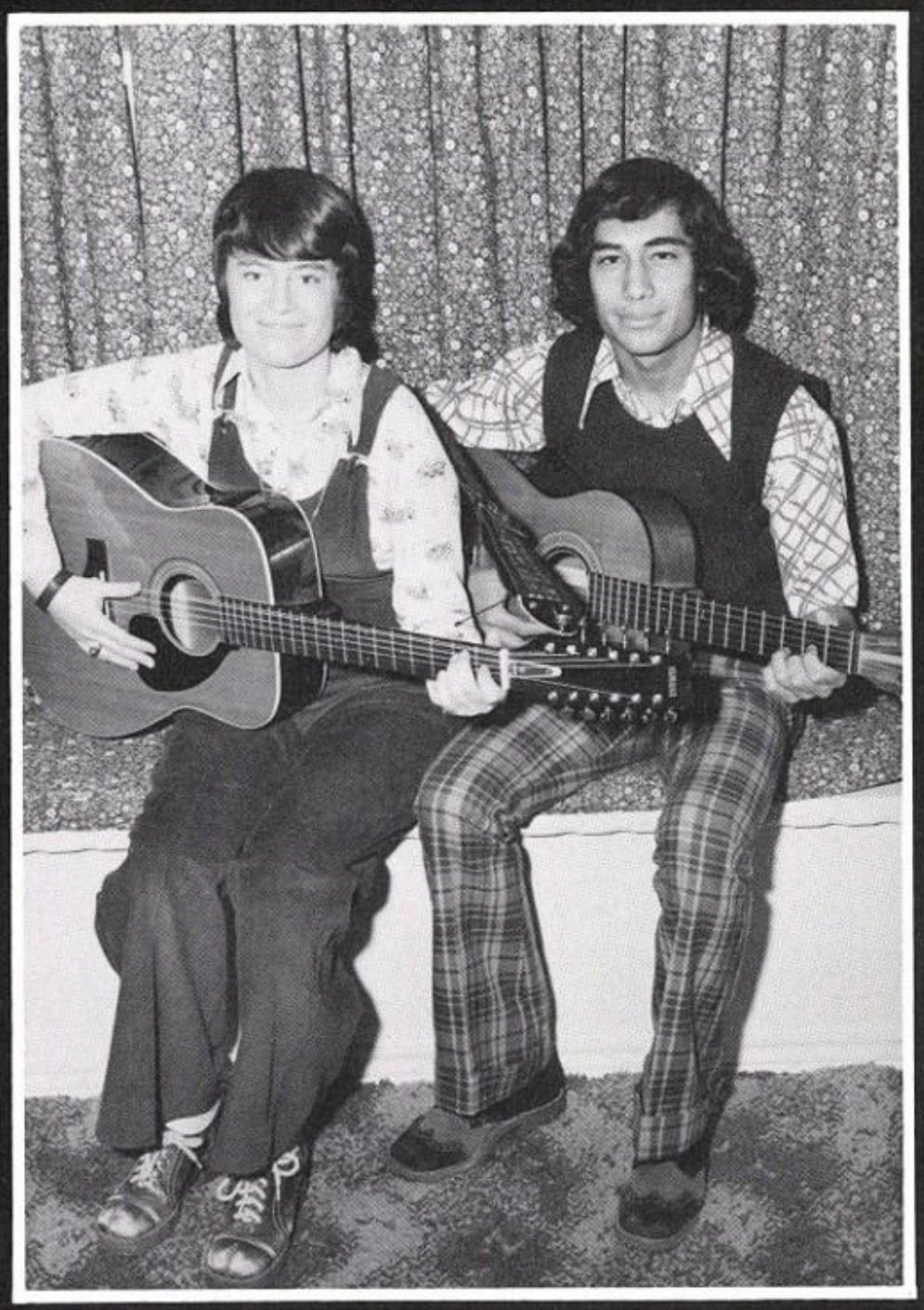

BEST ALL AROUND

PERI PHIFER
JIMMY CORREA

CUTEST

JUDI CLEM
JIMMY CORREA

Compliments of Mr. and Mrs. O. R. Phifer Jr.

Athletics

1975

CHEERLEADERS

Peri Phifer
III

Cindy Johnston
II

Brenda Parker
III

Donna Armes
I

Judi Clem
I

Rhonda Huddleston
I

1974-75

Compliments of Mr. and Mrs. Bob Parker

PEP SQUAD

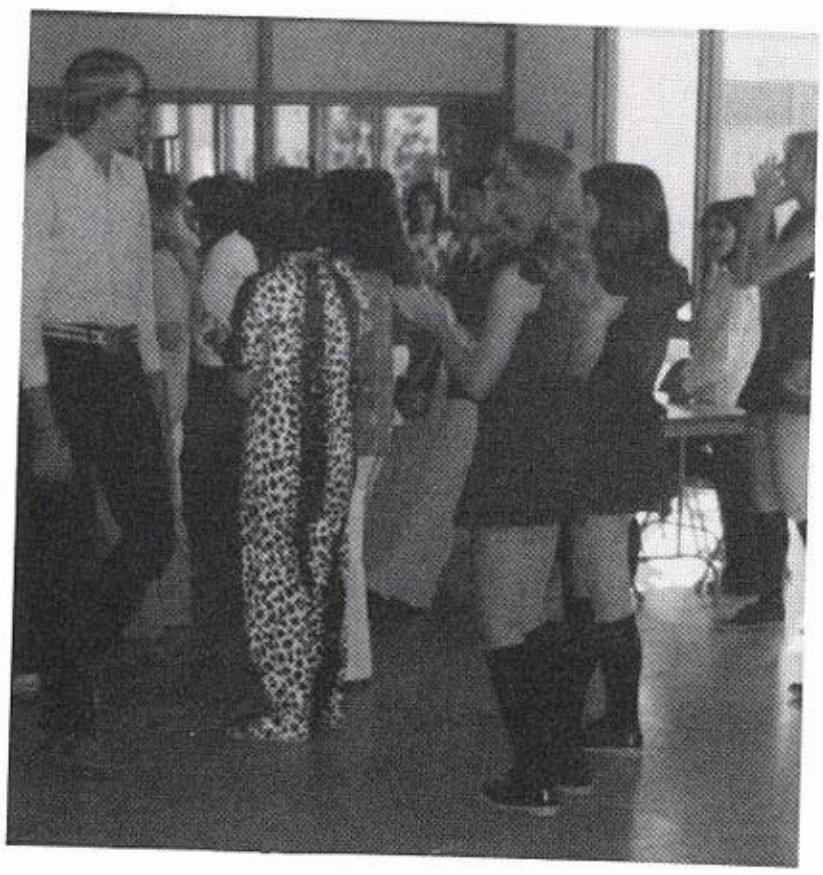

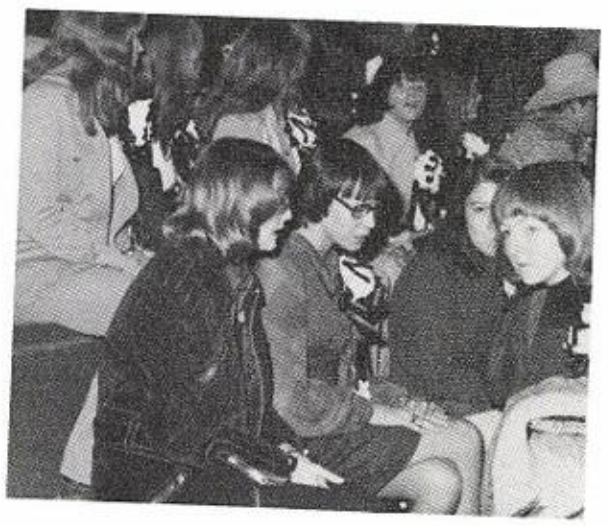

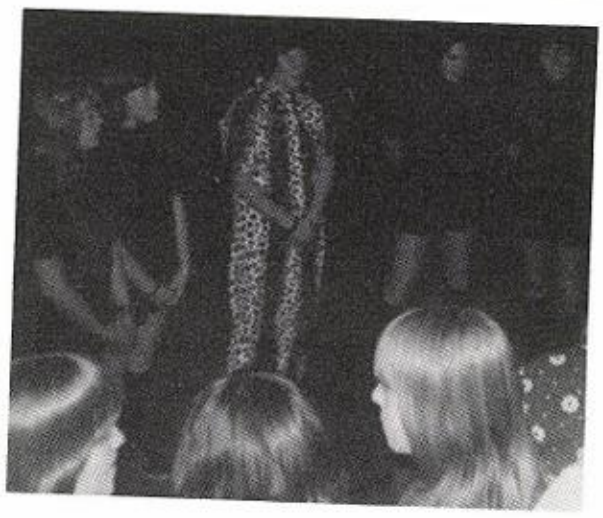

LEOPARD BOOSTERS

Mr. and Mrs. Donald Hancock

Mr. and Mrs. Billy Emerson

Mr. and Mrs. Harold Nettles

Mr. and Mrs. Clifton Clem

Mr. and Mrs. Cates Zant

Mr. and Mrs. Leon Harmonson

Mr. and Mrs. Don Sharp

Mr. and Mrs. Russell Howle

Mr. and Mrs. O. R. Phifer Jr.

Mr. and Mrs. Lynn C. Denton

Mr. Don R. Smith

Mr. and Mrs. Charles Brewster

Mr. and Mrs. Dale Zant

Mr. and Mrs. Roy Blevins

Mr. and Mrs. Marlin Maloney

Mr. and Mrs. John Edwards

Mr. and Mrs. Leland White

Mr. and Mrs. E. R. Blakney

Mr. and Mrs. Wayne Poer

Mrs. Inez Smith

Mr. and Mrs. F. P. Lisenby

Mr. and Mrs. Willie Nieman

Mr. and Mrs. A. C. Fillingim Jr.

Mr. and Mrs. Dick Turner

Mr. and Mrs. Lynn Johnston

Mr. and Mrs. Jimmy Fillingim

Mr. and Mrs. Leland Zant

Mr. and Mrs. Melvin Reynolds

Mr. and Mrs. Jack Clements

Mr. and Mrs. Don McBrayer

Mr. and Mrs. Mike Wallace

Mr. and Mrs. Robbie Gill

Mr. and Mrs. Sam Pridmore

Mr. and Mrs. Carleton Davies

Mr. and Mrs. C. T. Louder

Mr. and Mrs. Bob Ballard

Mr. and Mrs. Jerry McNeely

Mr. and Mrs. E. B. McKee

Mr. and Mrs. L. H. Nettles

Mr. and Mrs. L. D. Halford

Mr. and Mrs. Wendell Morrow

Mr. and Mrs. Jimmie Kieth

Mr. and Mrs. Joe D. Unfred

Mr. and Mrs. Freddie Kieth

Mr. and Mrs. Bobby Fillingim

Mr. and Mrs. L. K. Nelson

Mr. and Mrs. Kent McClintock

Mr. and Mrs. J. W. Barnett

Mr. and Mrs. Burl Cooley

COACHES AND CAPTAINS

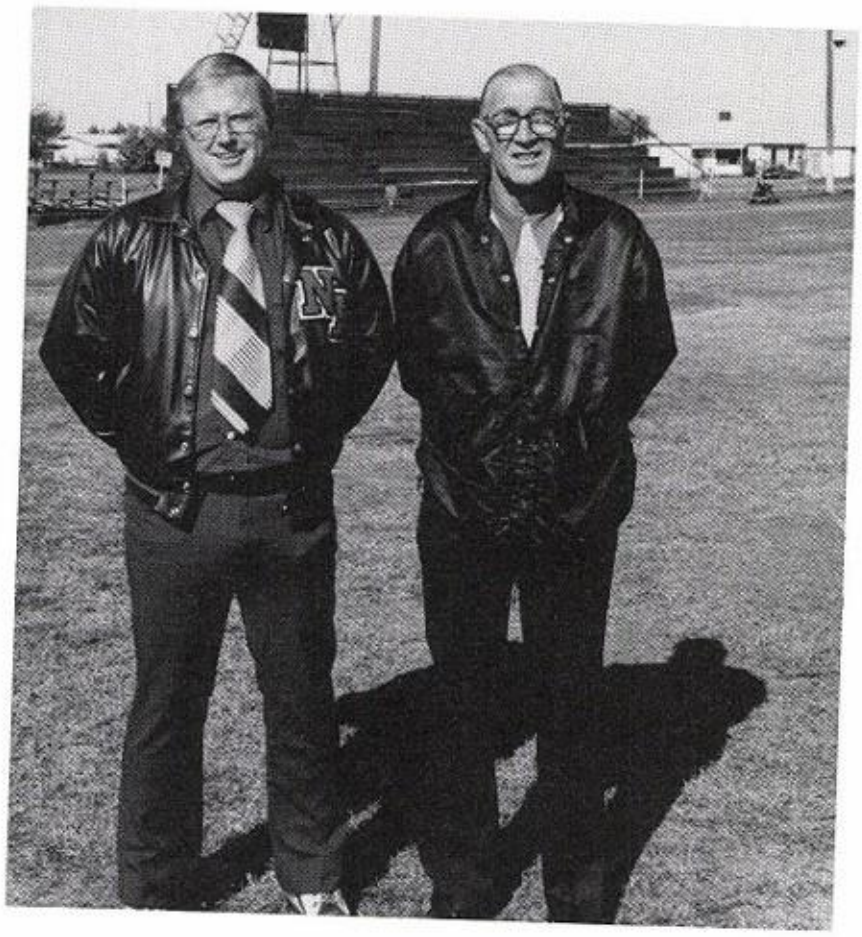

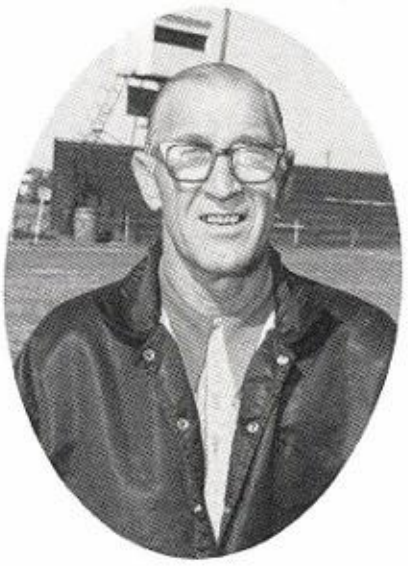

Lynn Johnston
Head Coach

Mike Wallace
Ass't Coach

CAPTAINS

Rick Clem
Kyle Johnston
Barry Nettles

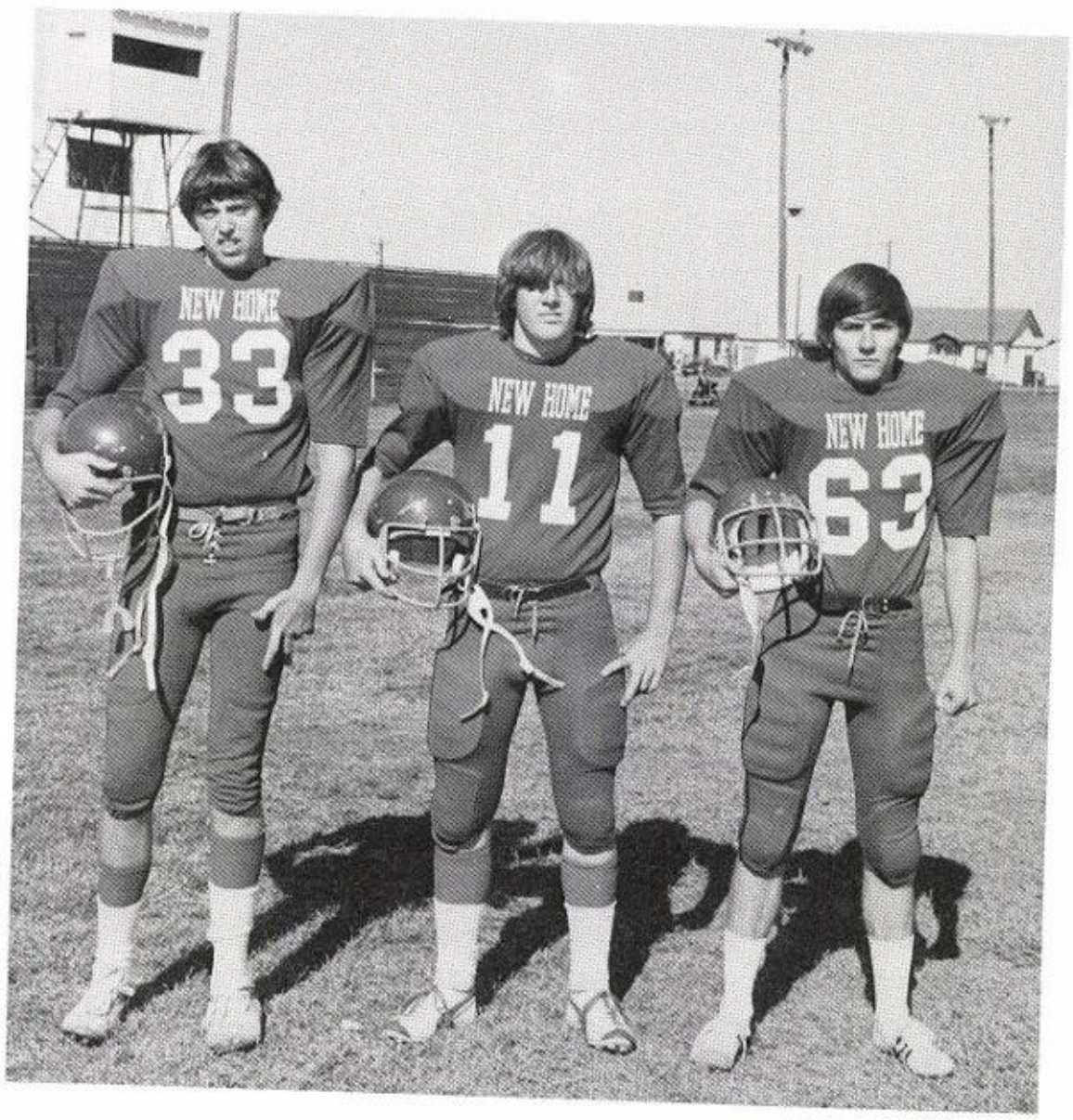

NEW HOME

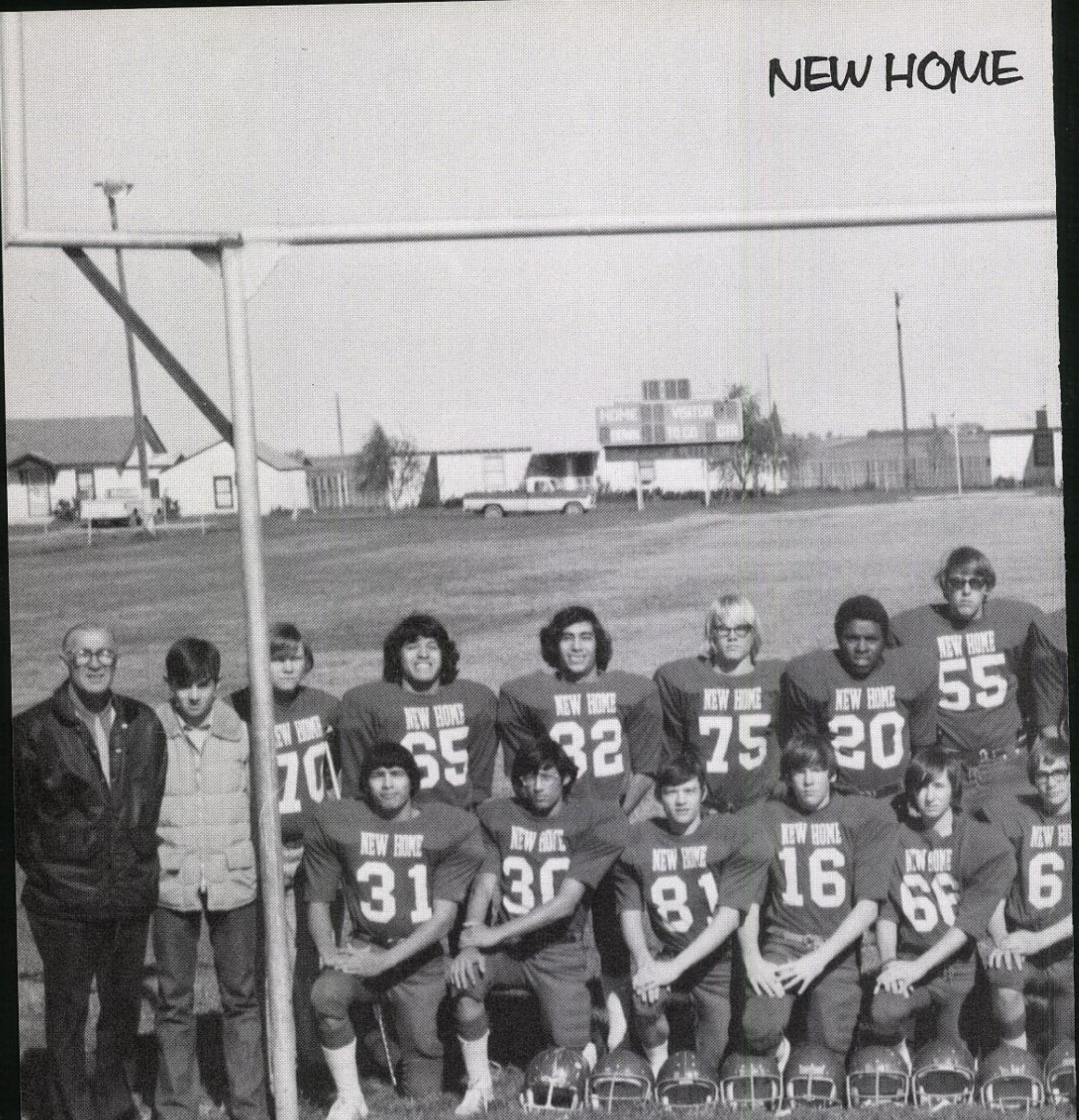

Coach Lynn Johnston
Coach Mike Wallace
Mgr. Randy Overman
Mgr. Scott McAllister

10 Alan Nettles
11 Kyle Johnston
16 Marty McClintock
20 Chris Tillman
30 Roman Zavala

31 Roy Villareal
33 Rick Clem
41 Danny Emerson
42 Chris Ford
55 Dale Clem

LEOPARDS

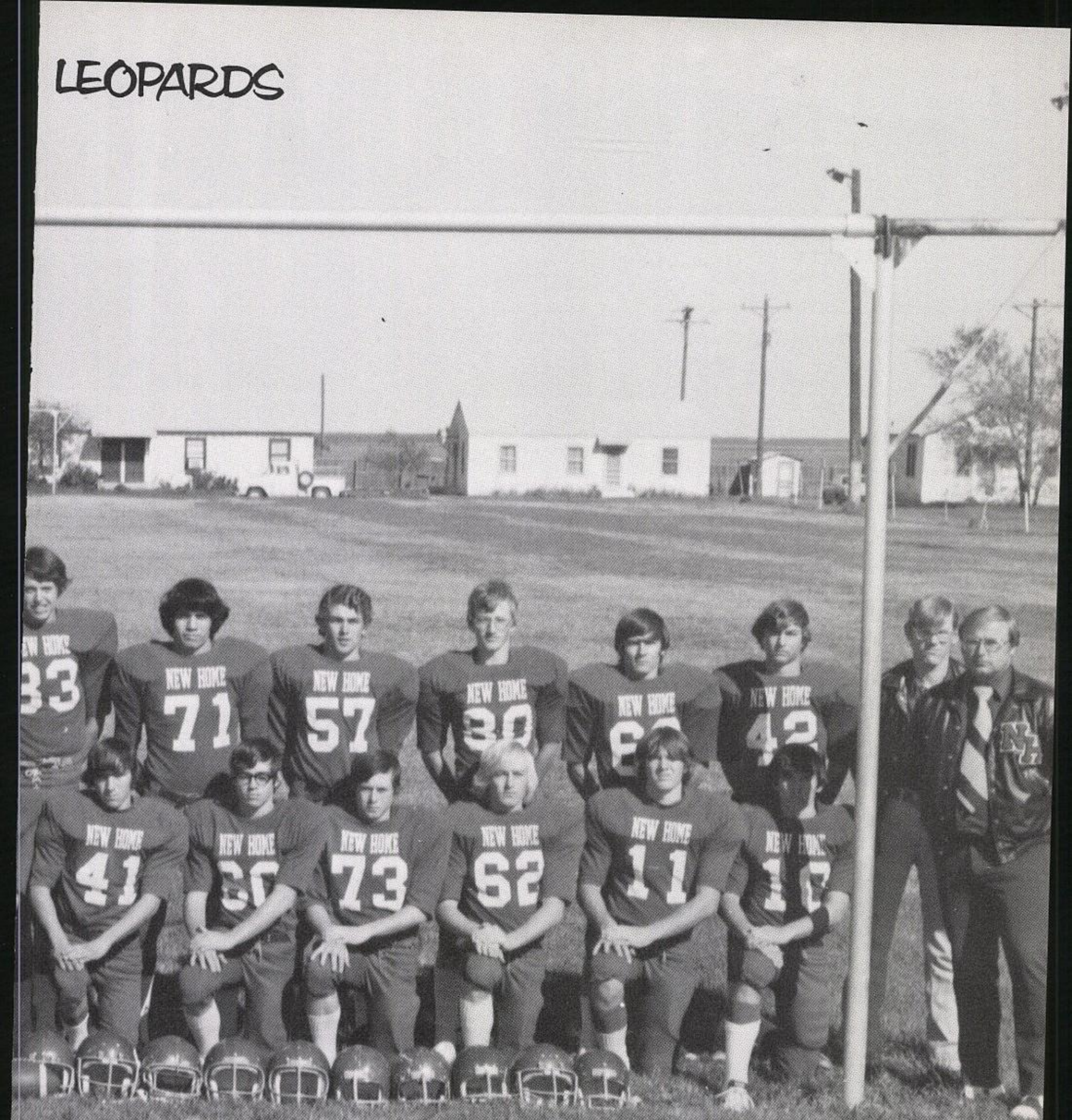

57 Dahlen Hancock
60 Kent Bruton
61 Mitch Clem
62 Ronnie Sharp
63 Barry Nettles

65 Calistro Rodriguez
66 Johnny Emerson
70 Tommy Harmonson
71 Luis Estrada
73 Larry Critchlow

75 Rand Nieman
80 Randy Zant
81 Todd McNeely
82 Jimmy Correa

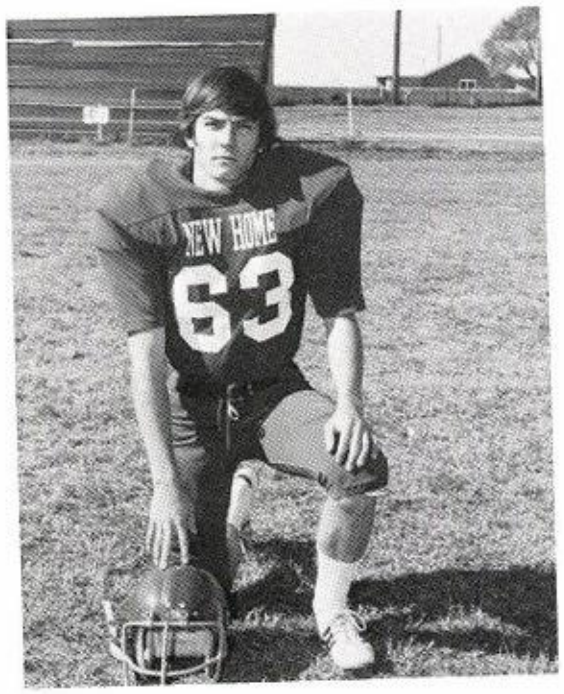

Barry Nettles
Senior

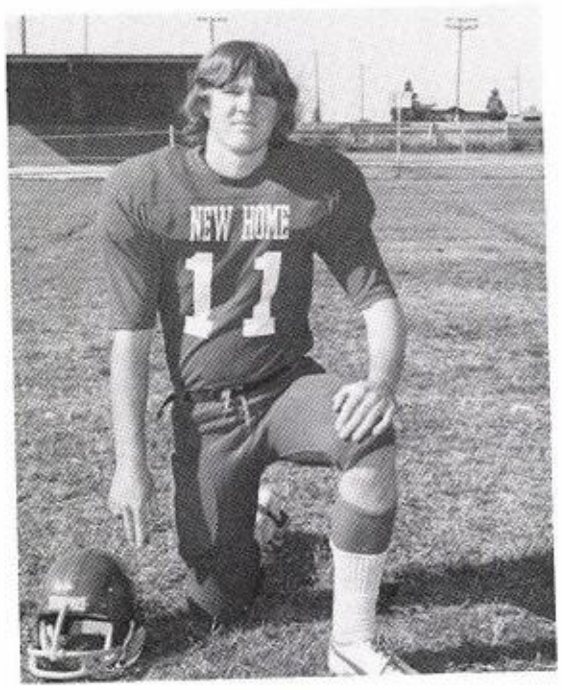

Kyle Johnston
Senior

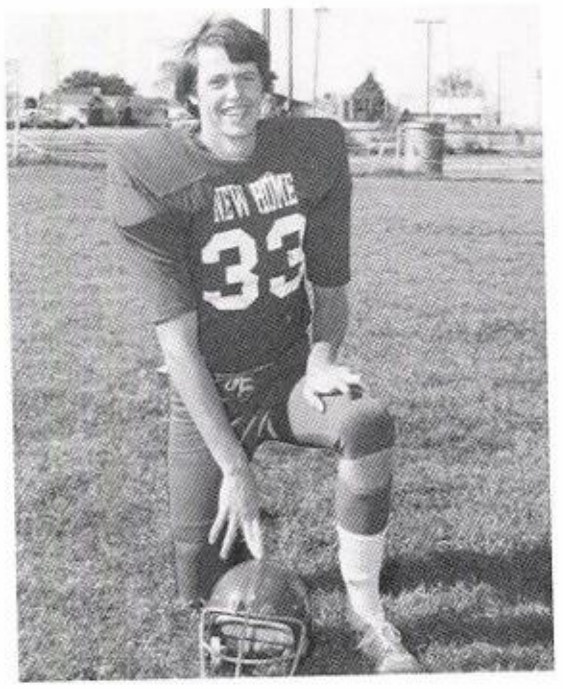

Rick Clem
Senior

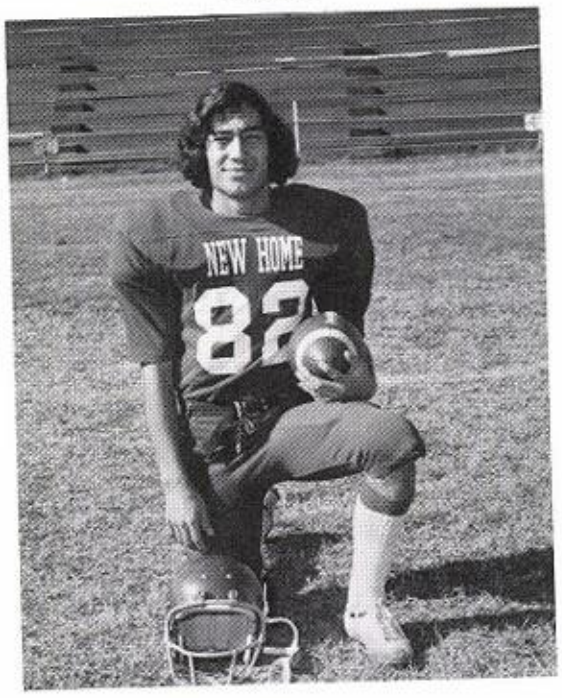

Jimmy Correa
Junior

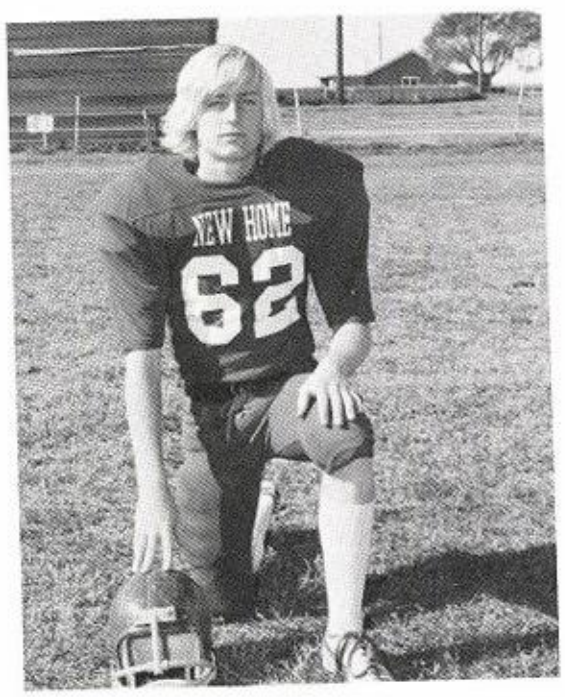

Ronnie Sharp
Junior

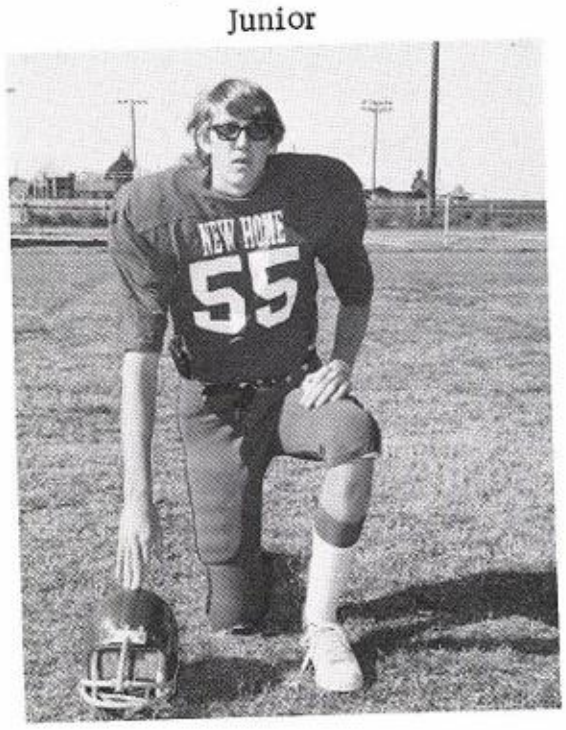

Dale Clem
Junior

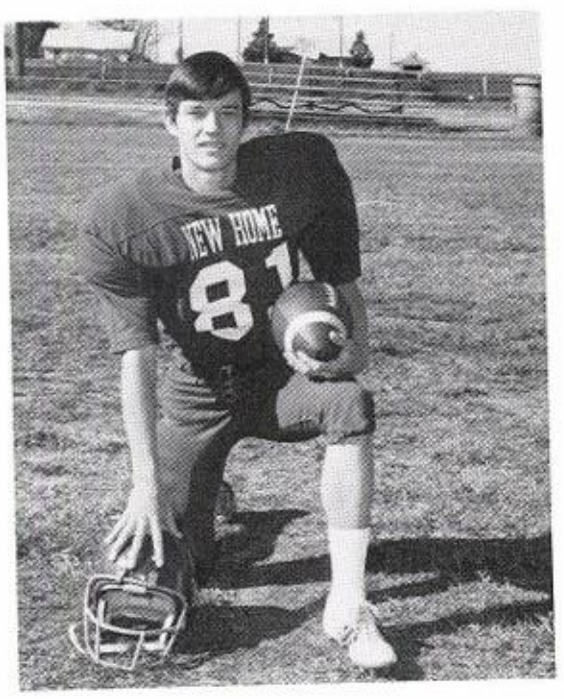

Todd McNeely
Junior

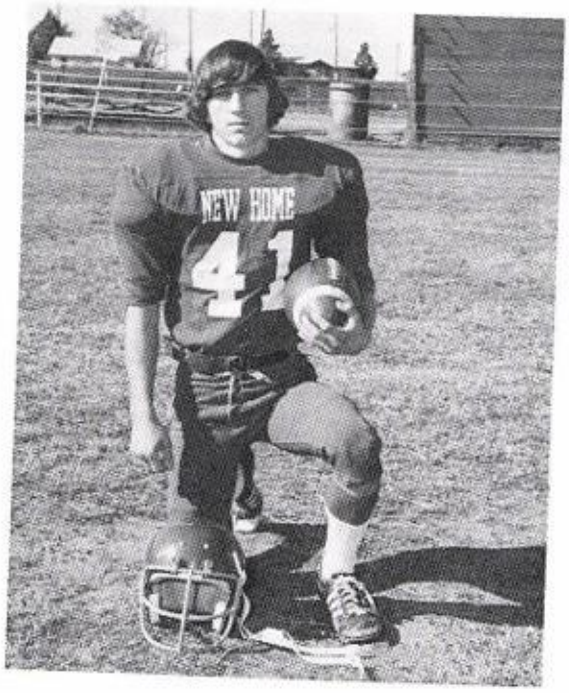

Danny Emerson
Junior

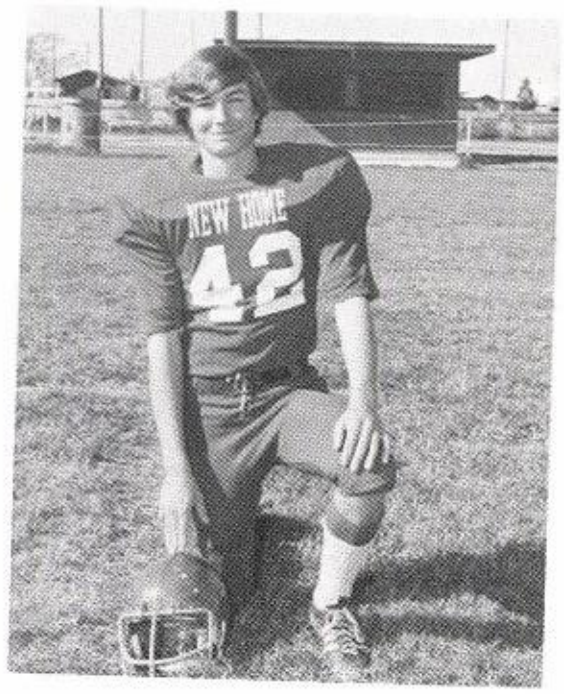

Chris Ford
Junior

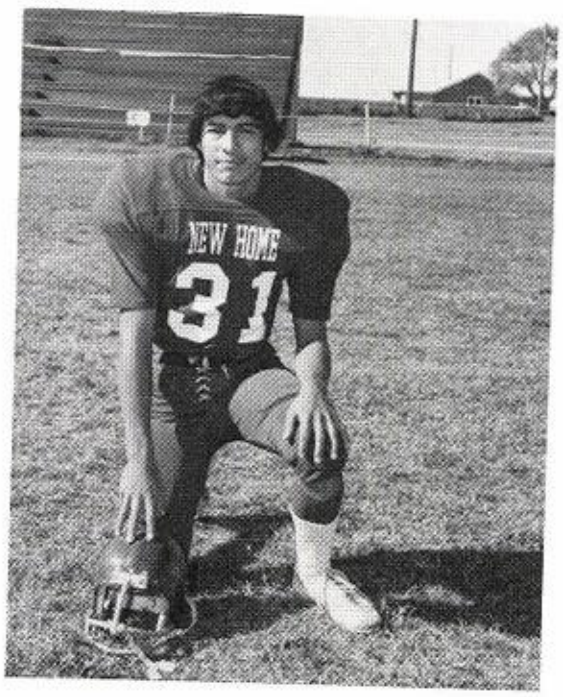

Roy Villareal
Junior

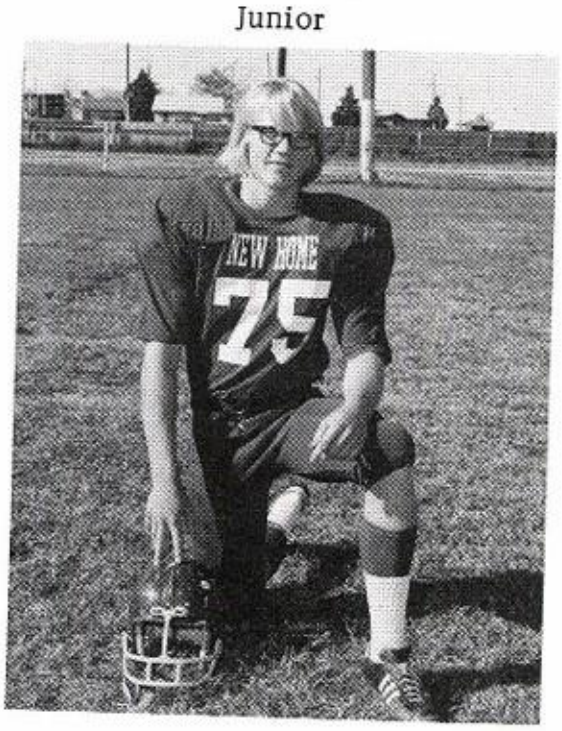

Rand Nieman
Junior

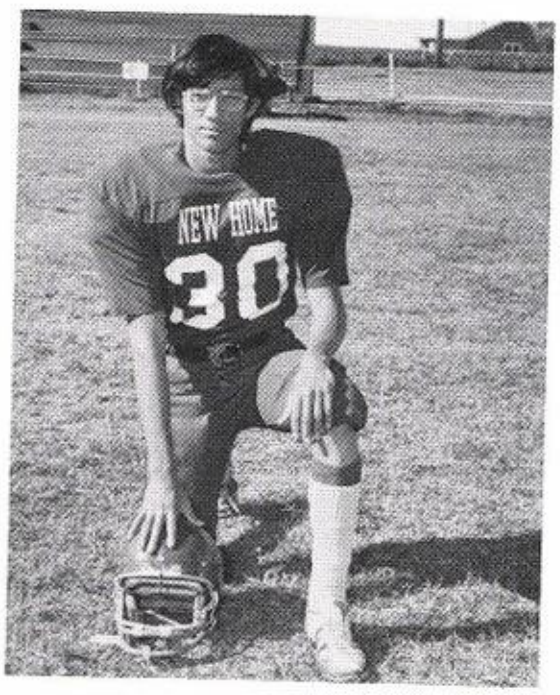

Roman Zavala
Junior

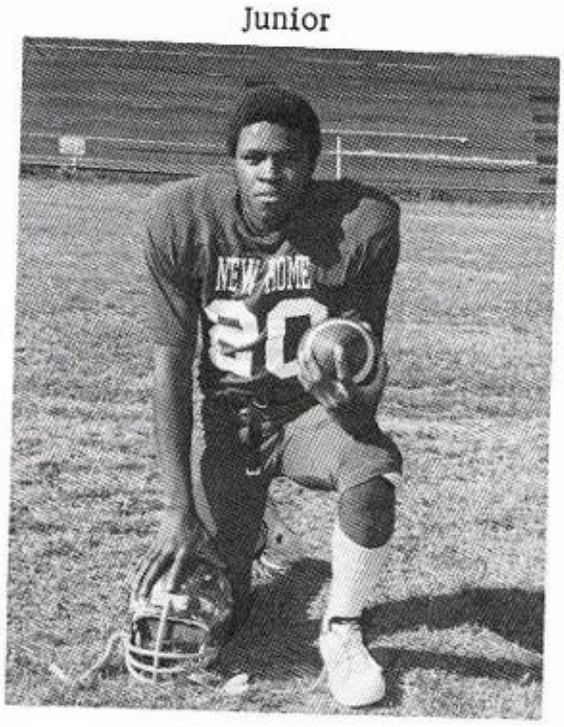

Calistro Rodriguez
Junior

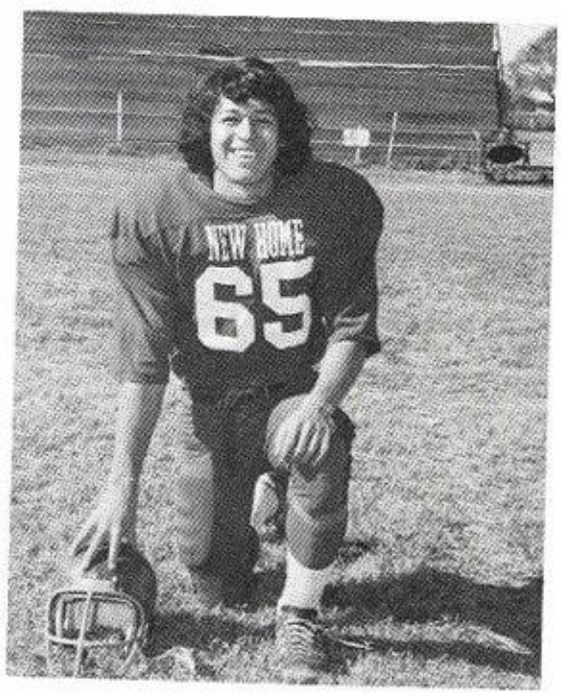

Chris Tillman
Junior

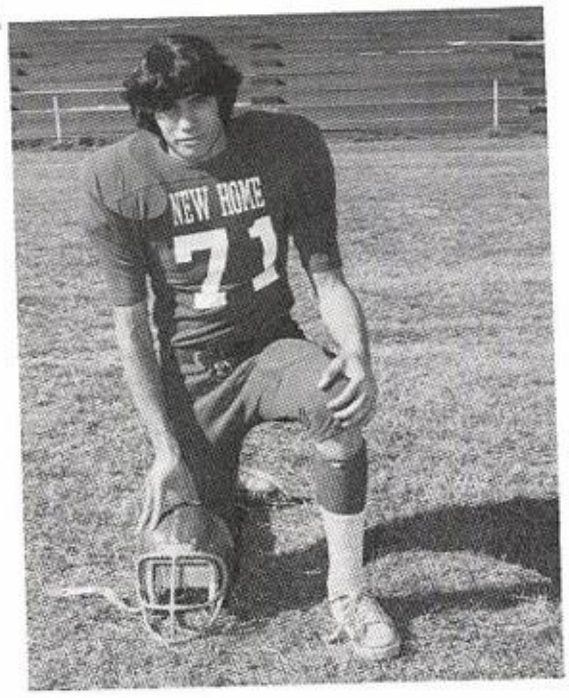

Luis Estrada
Junior

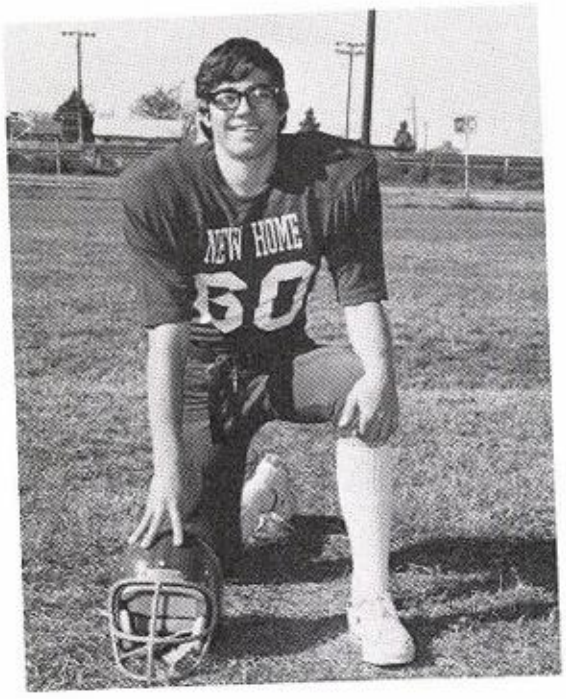

Kent Bruton
Sophomore

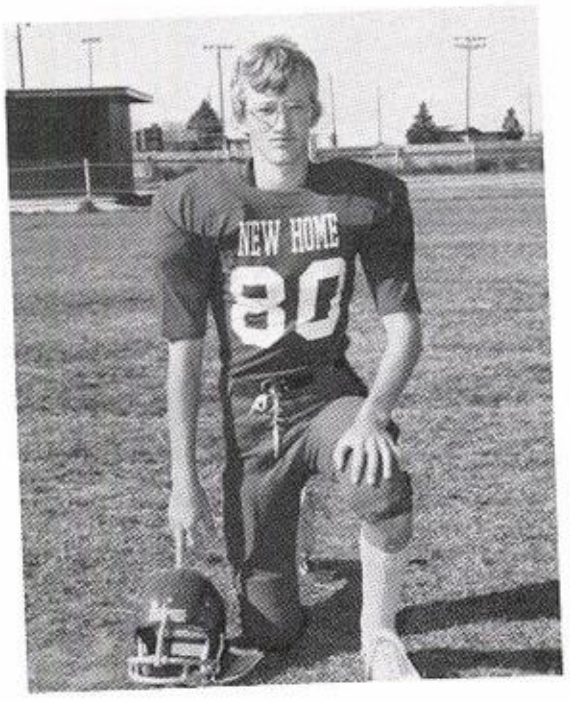

Randy Zant
Sophomore

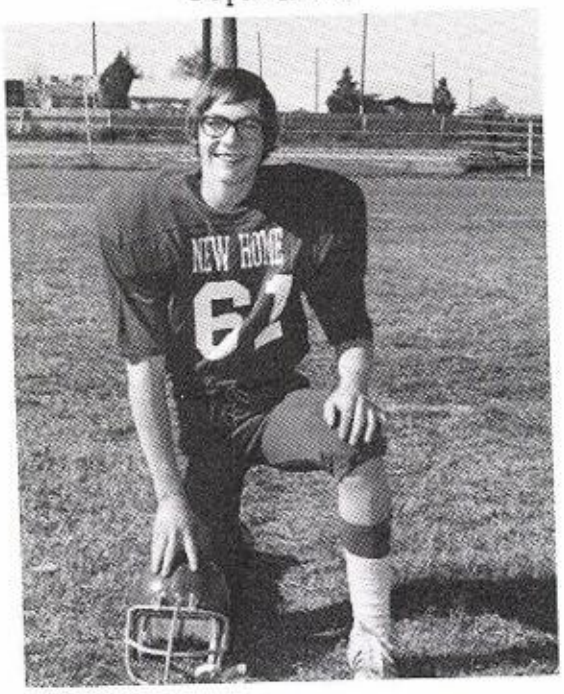

Mitch Clem
Sophomore

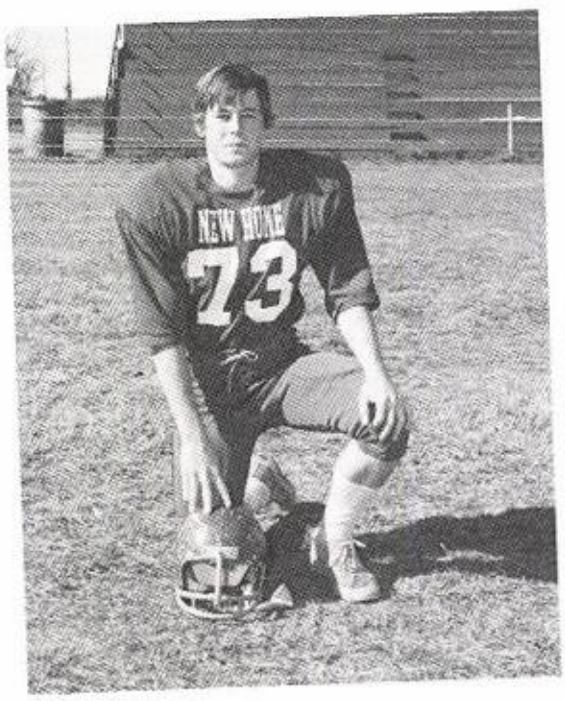

Larry Critchlow
Sophomore

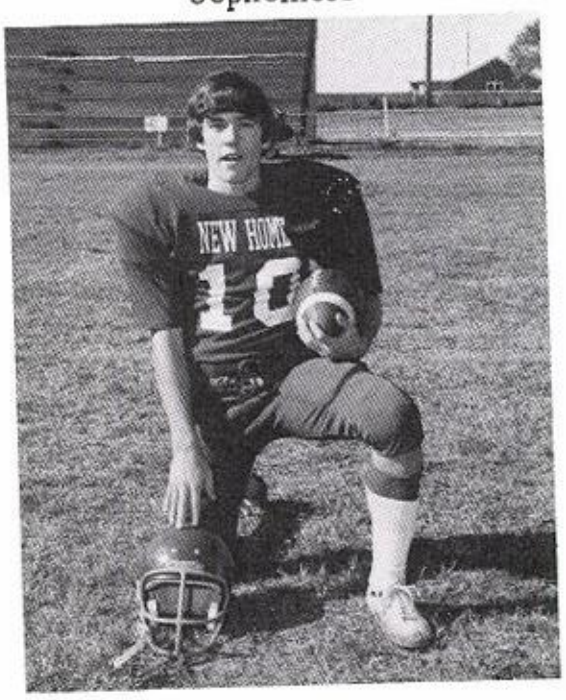

Alan Nettles
Sophomore

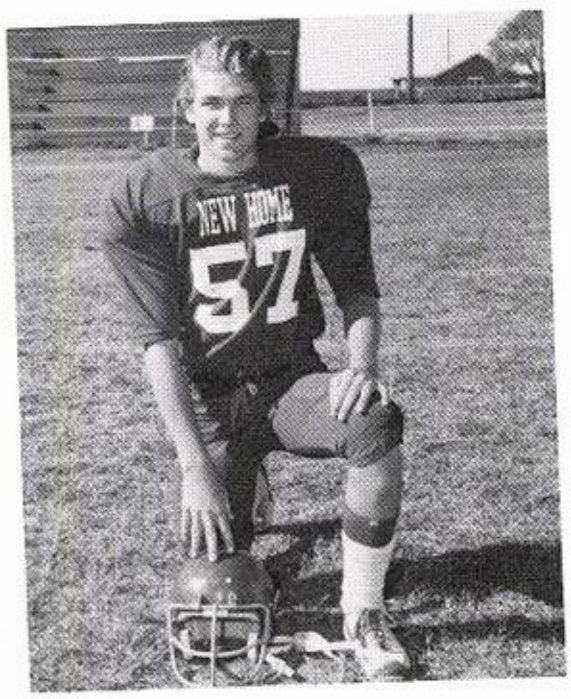

Dahlen Hancock
Sophomore

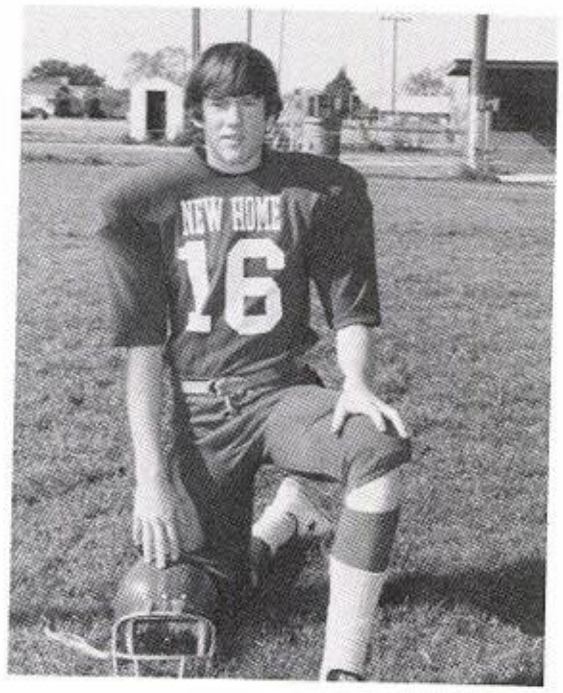

Marty McClintock
Freshman

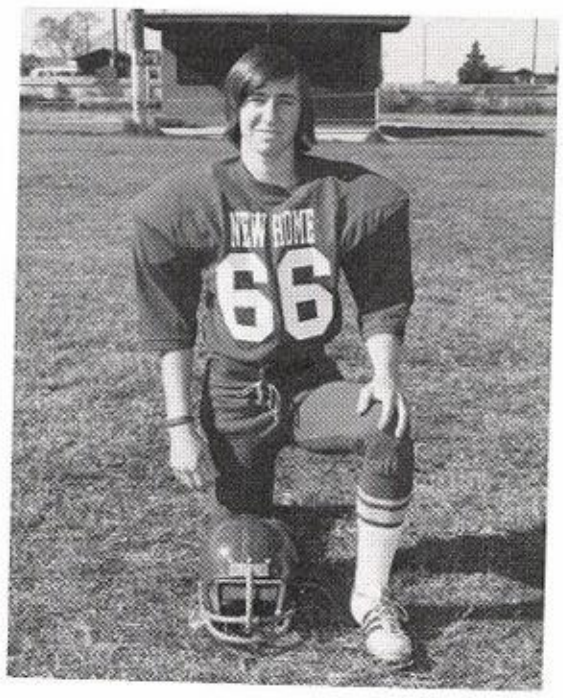

Johnny Emerson
Freshman

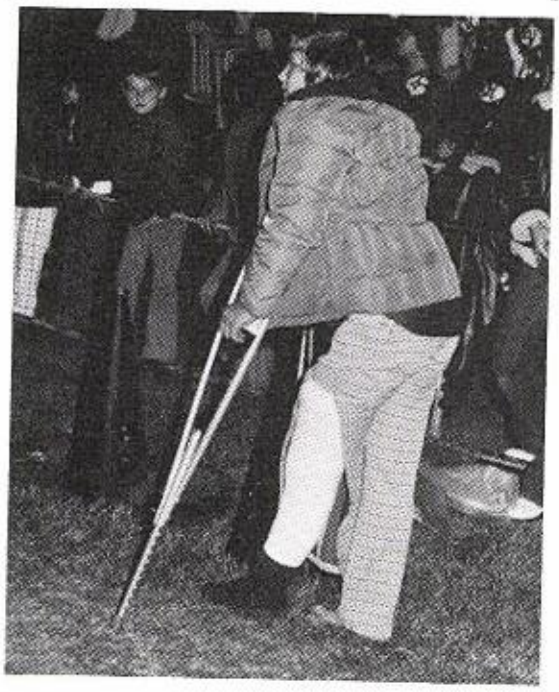

Tommy Harmonson
Freshman

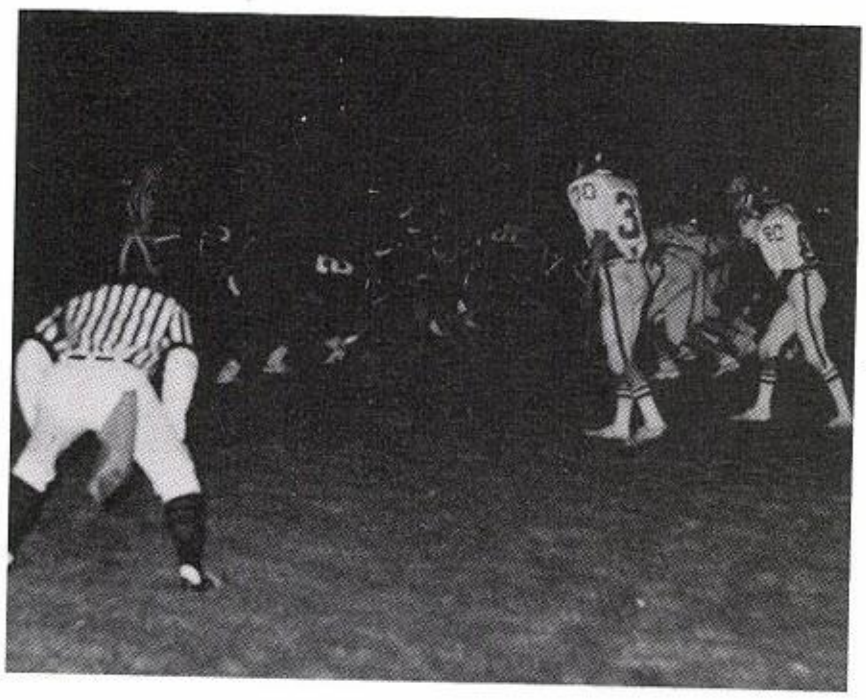

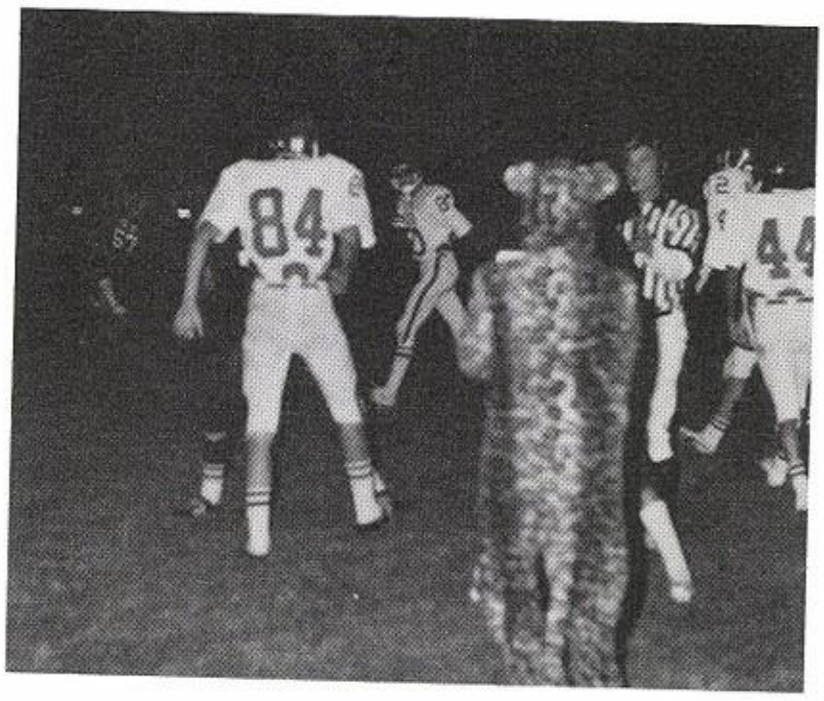

GIRLS BASKETBALL

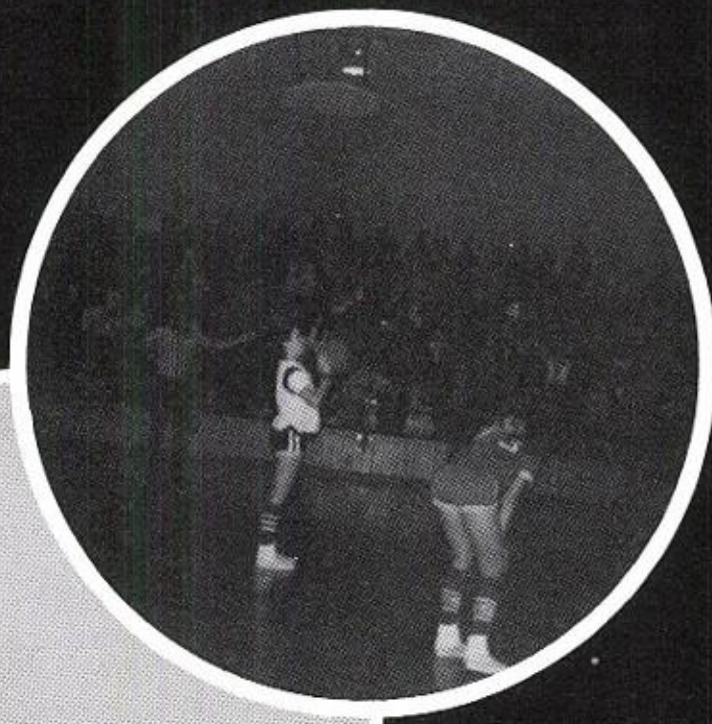

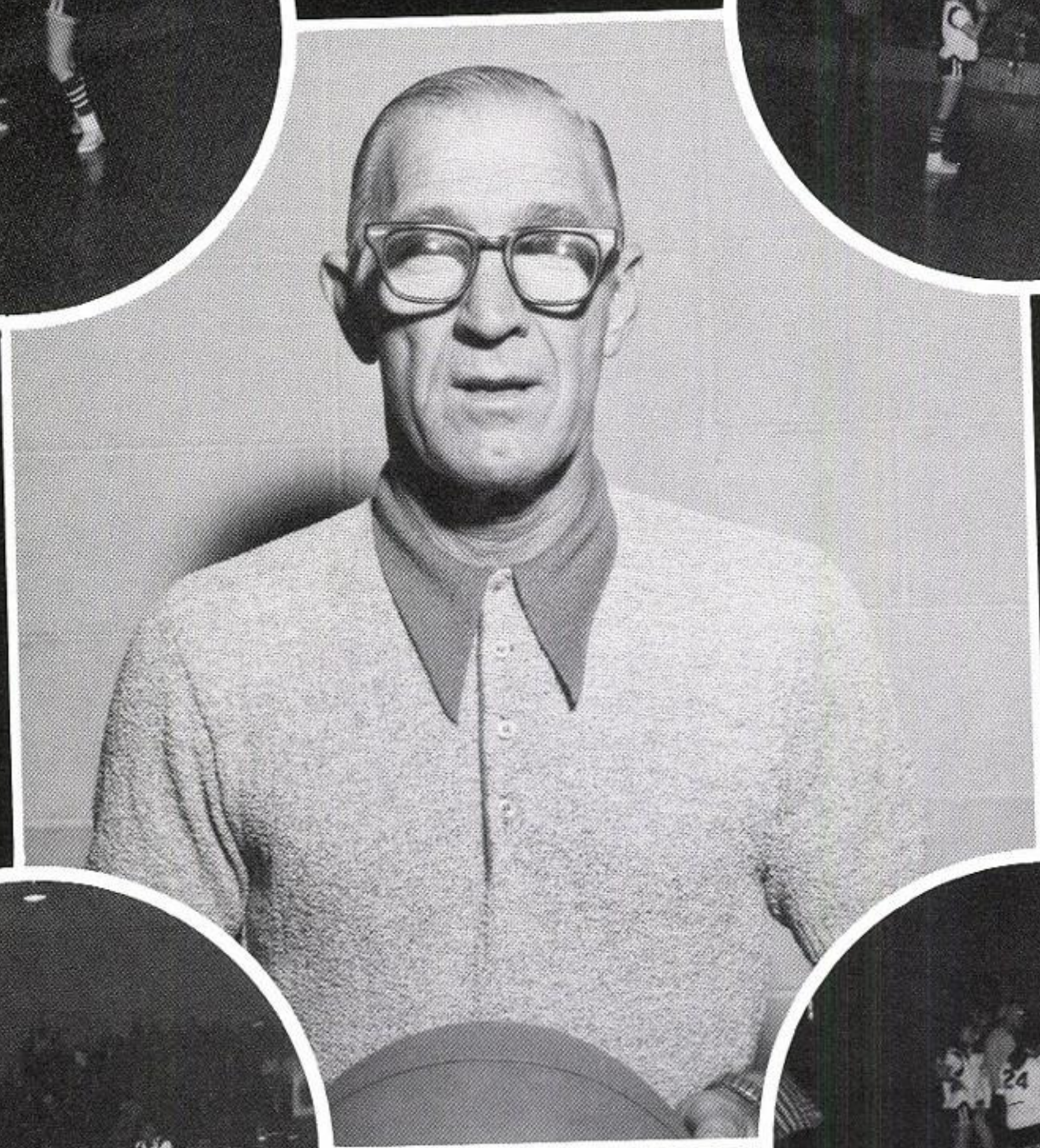

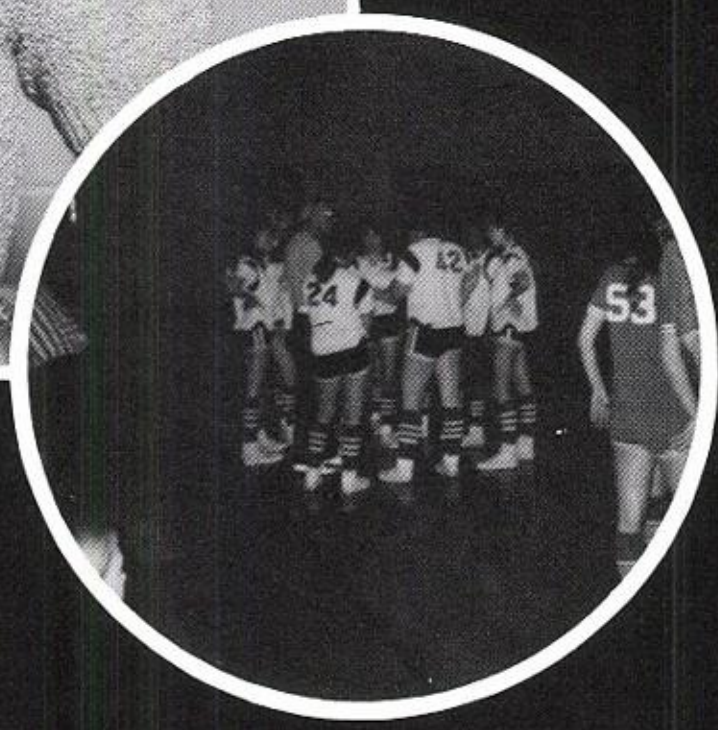

COACH LYNN JOHNSTON

NEW HOME LEOPARDS "VARSITY"

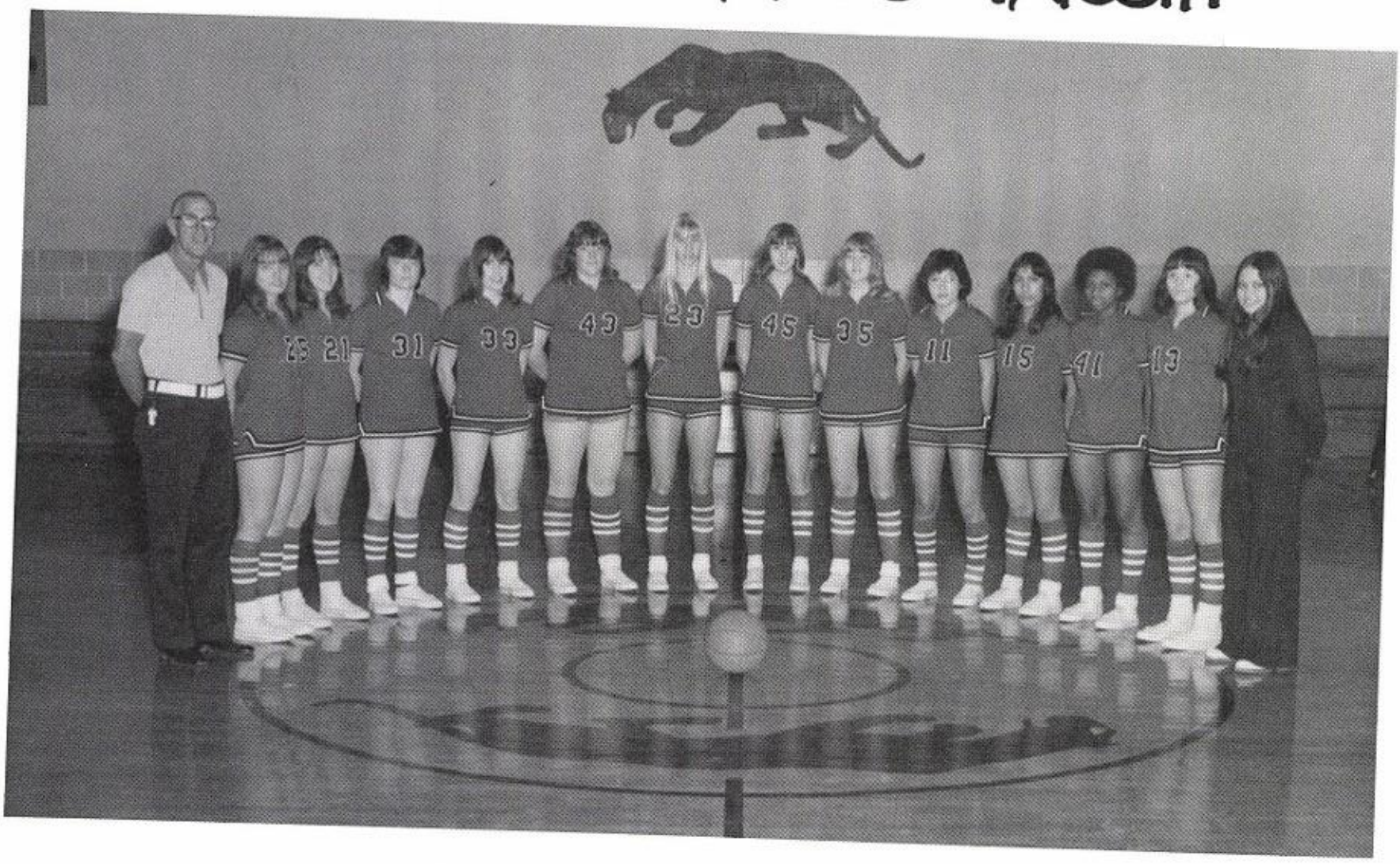

JUNIOR VARSITY

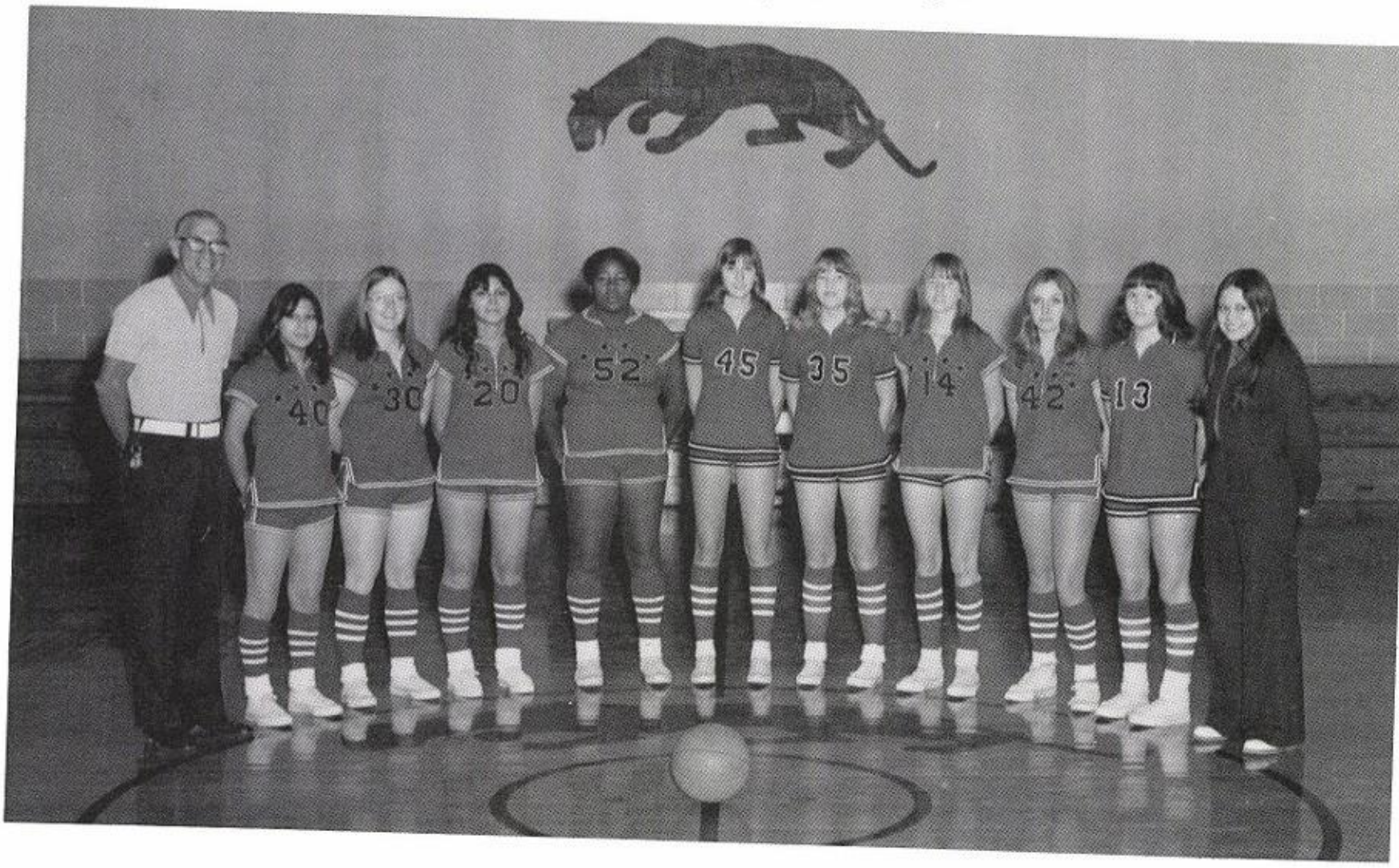

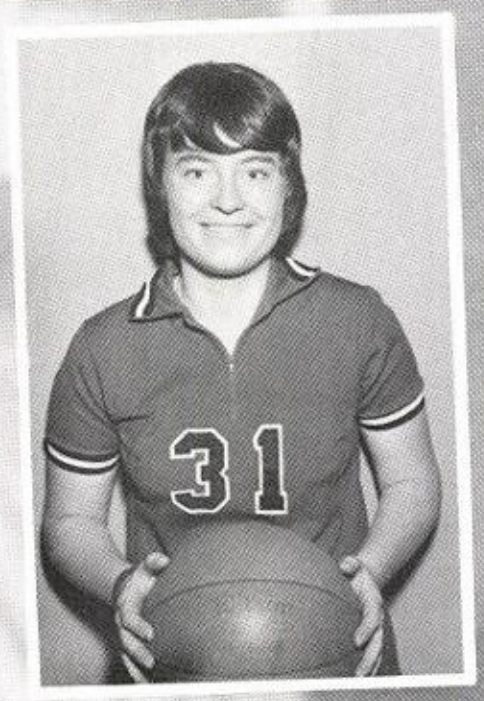

Peri Phifer
Guard
Captain

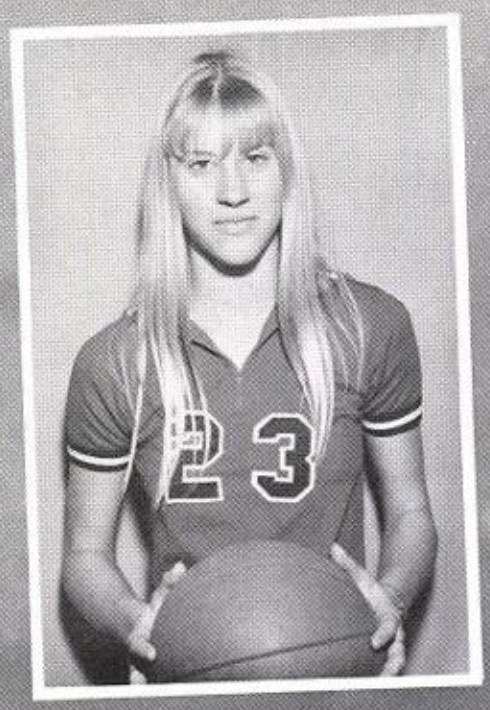

Brenda Parker
Guard
Captain

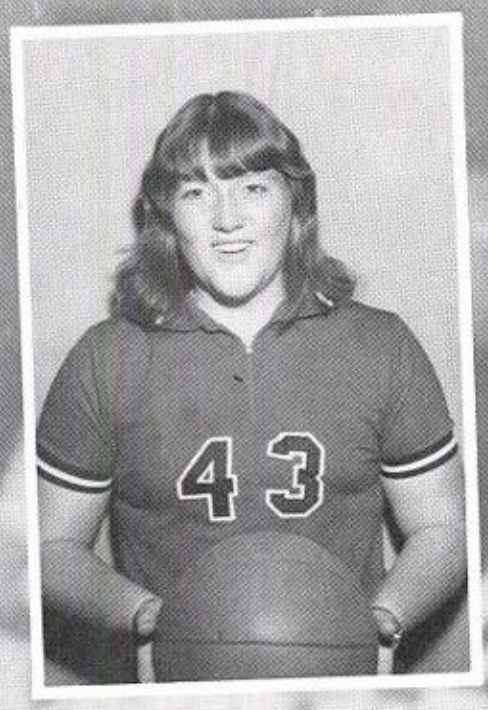

Sheila McNeely
Forward
Captain

Cindy Johnston
Forward

Donna Armes
Forward

Rhonda Huddleston
Forward

Genise Tillman
Guard

Judi Clem
Forward

Sylvia Correa
Guard

Jolene Armontrout
Forward

Mary Edna Hiracheta
Guard

Lynna Poer
Forward

BOYS BASKETBALL

COACH MELVIN REYNOLDS

NEW HOME LEOPARDS "VARSITY"

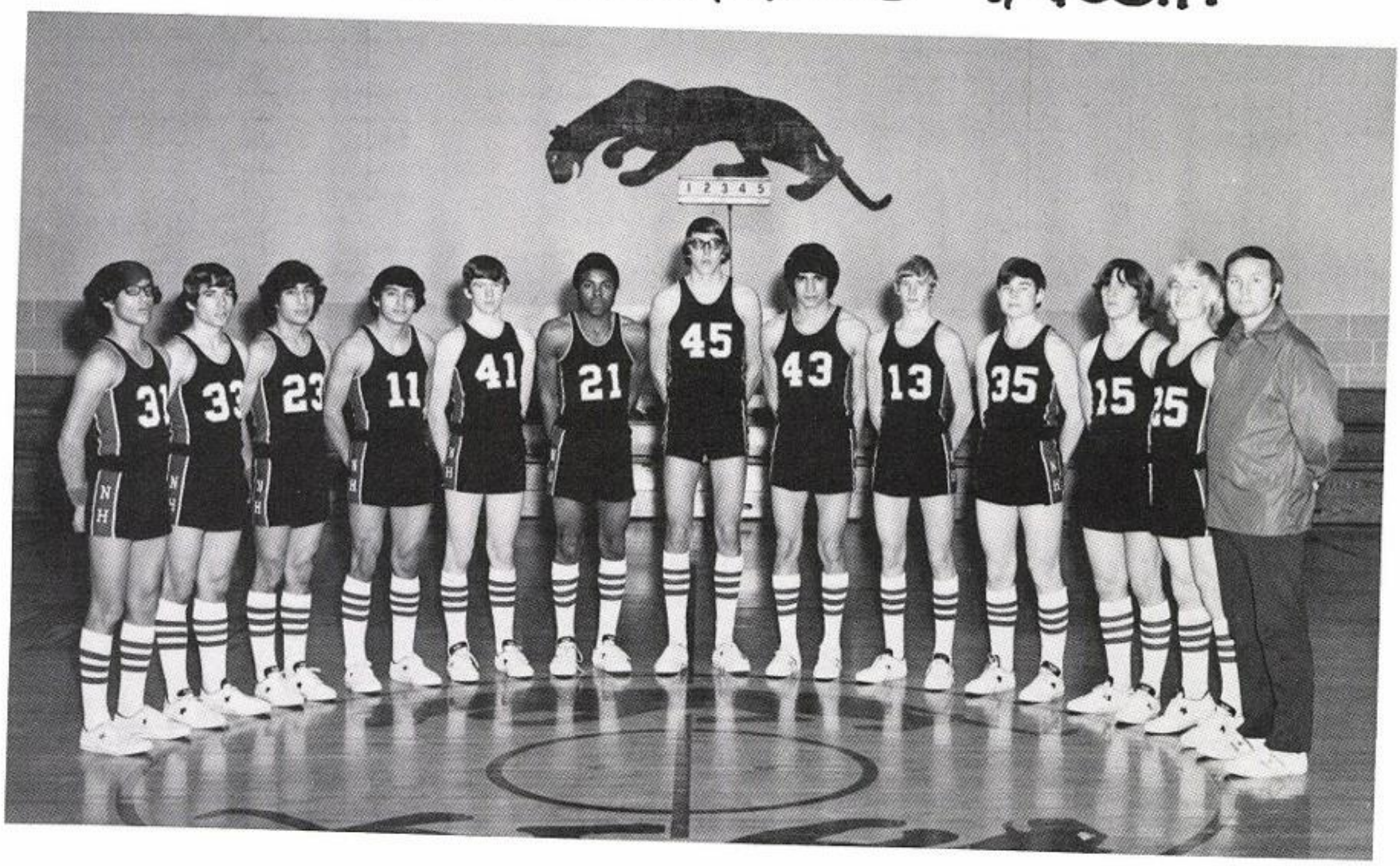

JUNIOR VARSITY

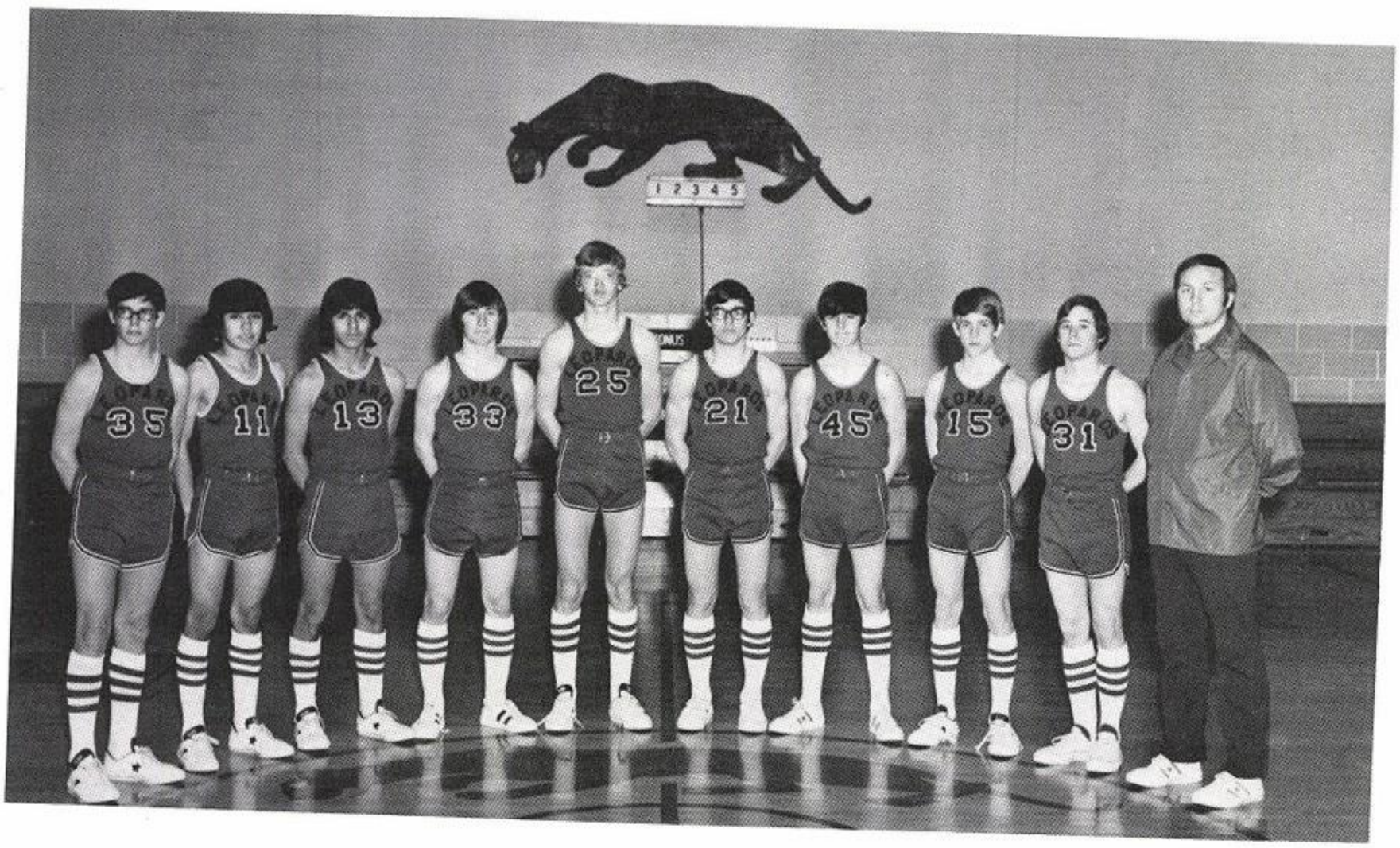

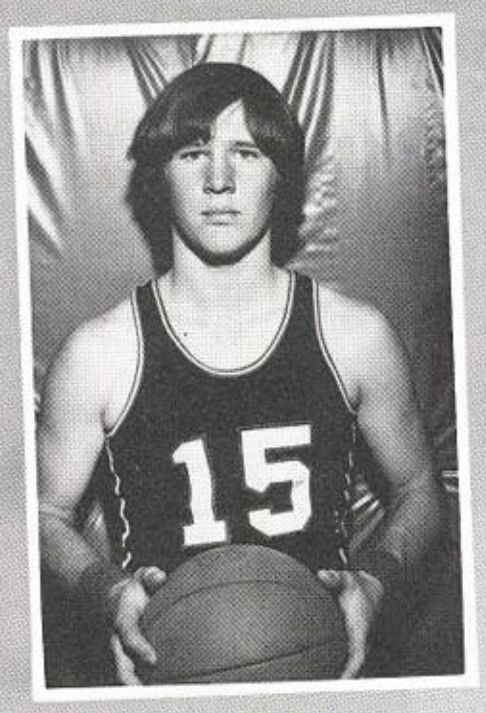

Kyle Johnston
Guard

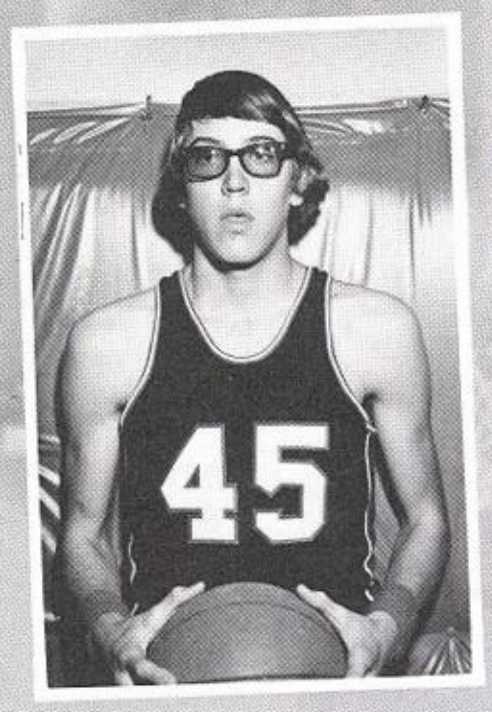

Dale Clem
Post
Captain

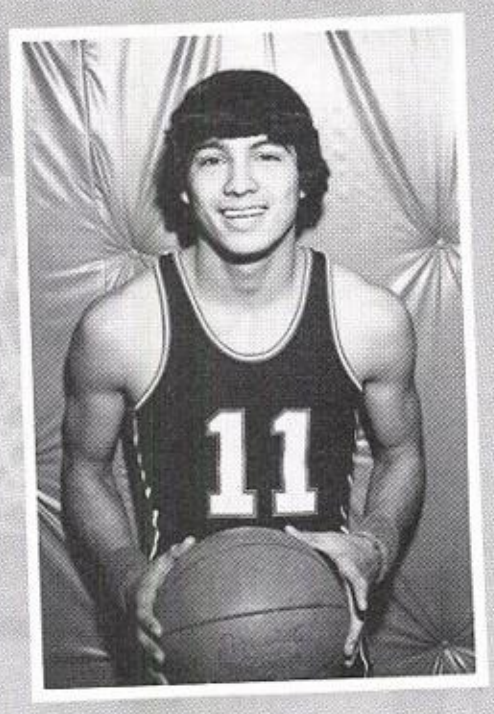

Roy Villareal
Guard
Captain

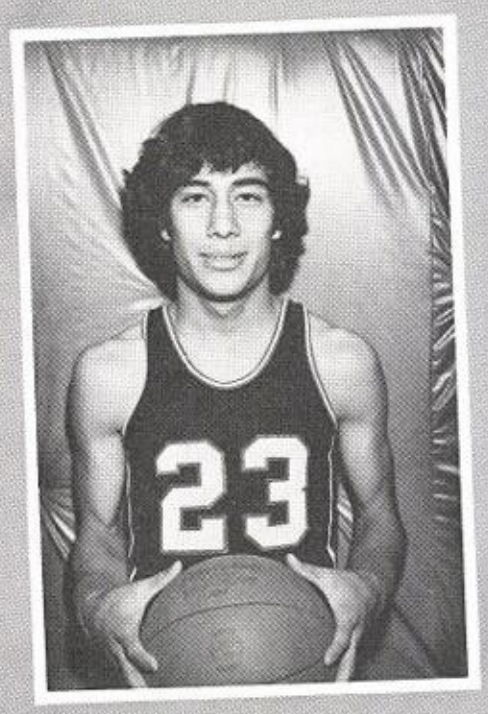

Jimmy Correa
Post

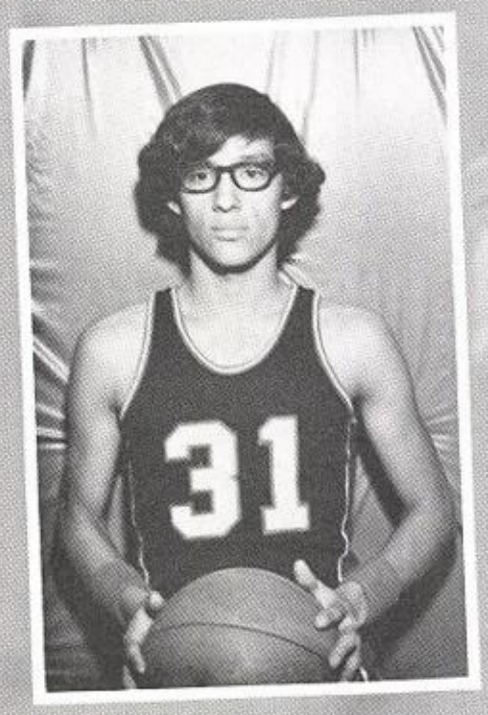

Roman Zavala
Guard

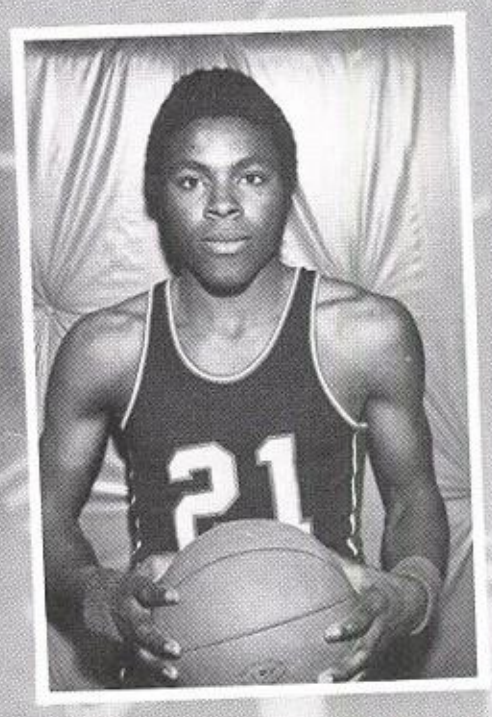

Chris Tillman
Post

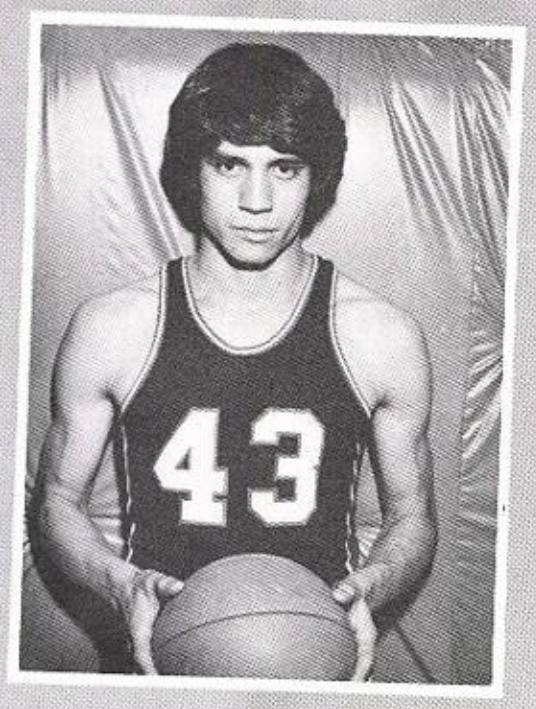

Luis Estrada
Post

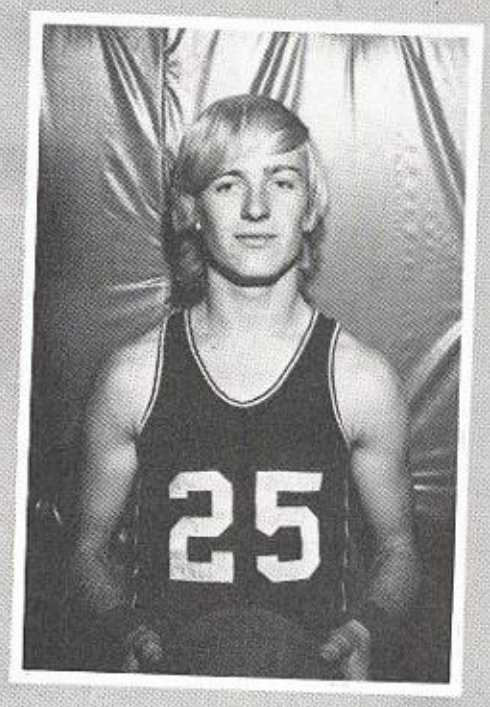

Ronnie Sharp
Guard

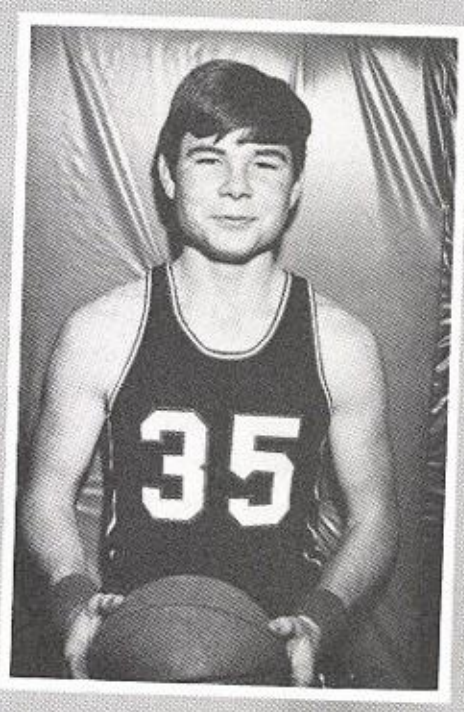

John Edwards
Post

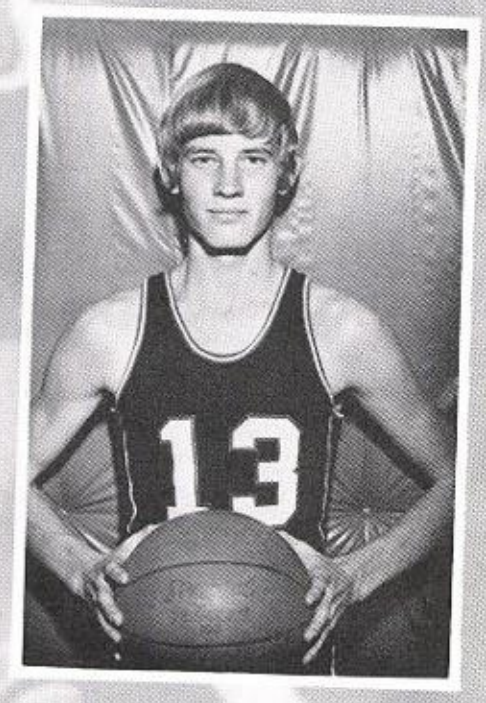

Kim Howle
Guard

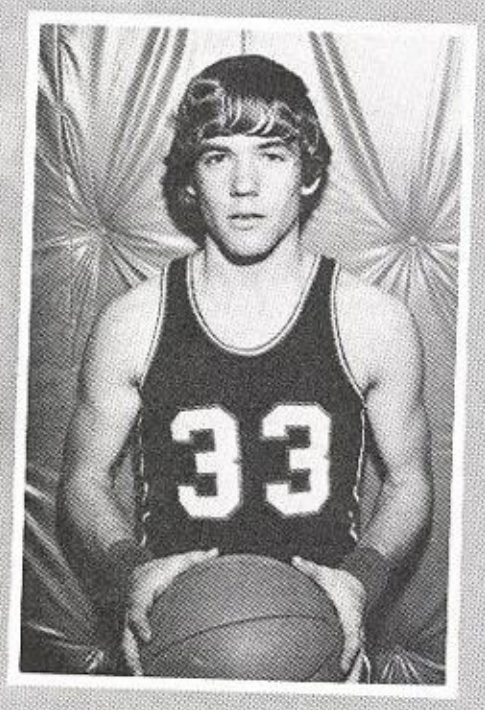

Alan Nettles
Guard

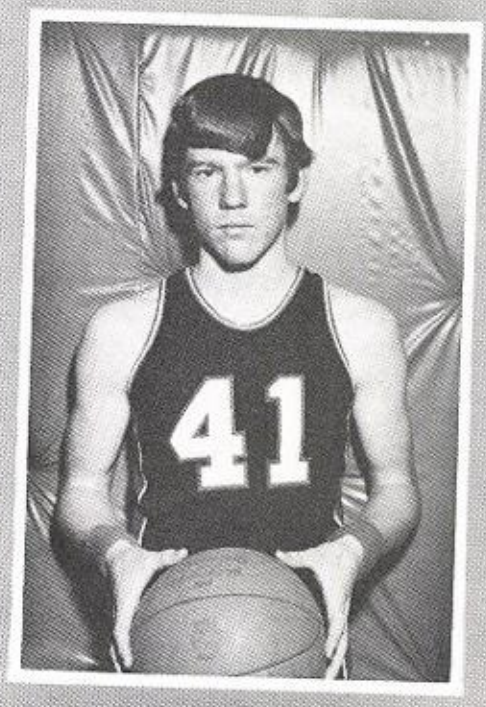

Marty McClintock
Guard

NEW HOME TRACK

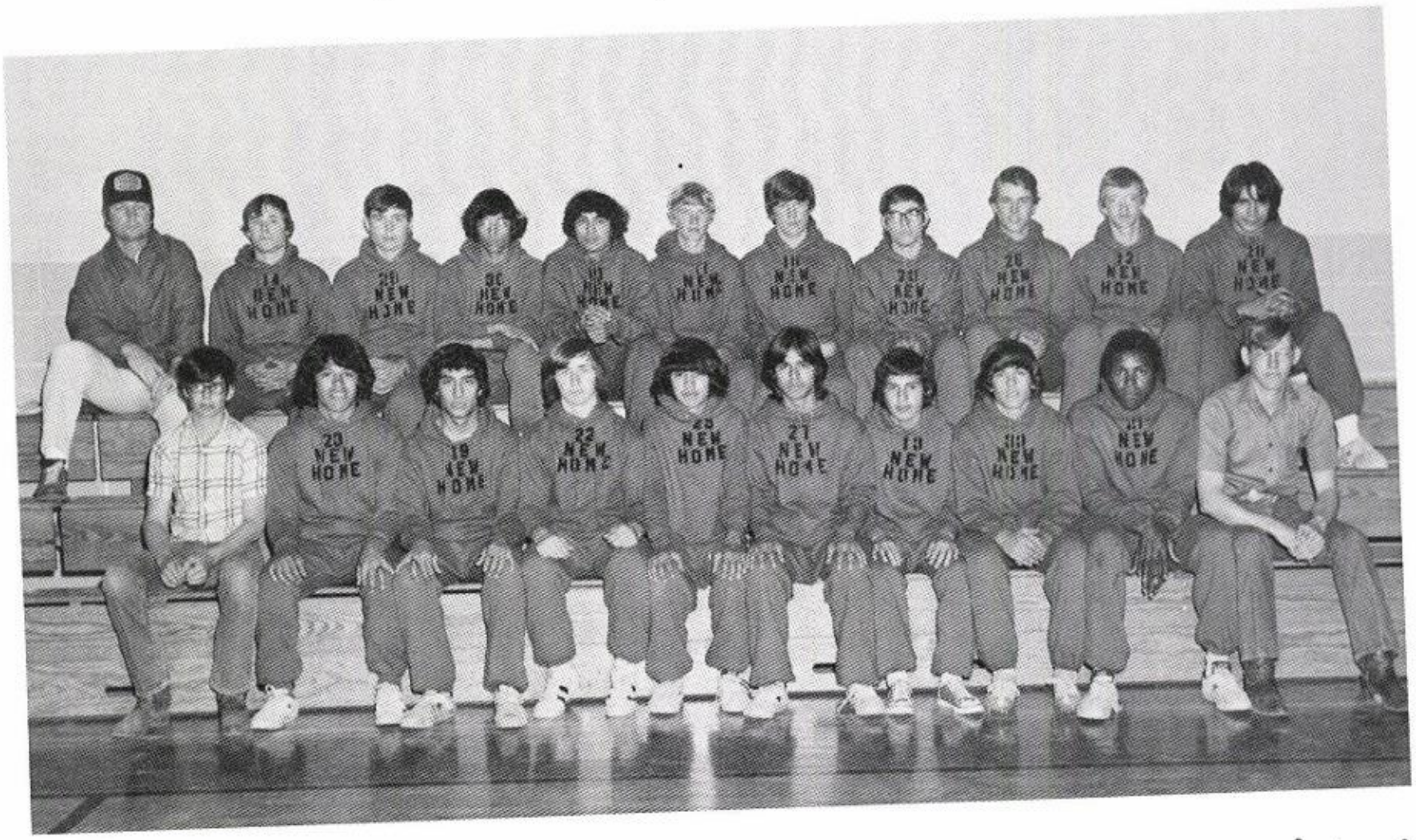

Calistro Rodriguez . . . . . shot put
Jimmy Correa . . . . . 880 yd. run, 330 int. hurdles, mile relay
Johnny Emerson . . . . . pole vault
Urban Estrada . . . . . mile run
Mario Rodriguez . . . . . mile run
Roy Mendoza . . . . . 880 yd. run
Alan Nettles . . . . . 220 yd. dash, 440 relay
Chris Tillman . . . . . 220 yd. dash, 440 relay
Larry Critchlow . . . . . 880 yd run
John Edwards . . . . . pole vault, shot put
Roman Zavala . . . . . 440 relay, mile relay, broad jump
Roy Villareal . . . . . 440 relay, mile relay, 440 yd. dash
Kim Howle . . . . . 880 yd. run
Marty McClintock . . . . . 330 int. hurdles, 120 high hurdles
Kent Bruton . . . . . pole vault
Dahlen Hancock . . . . . pole vault
Randy Zant . . . . . 440 yd. dash, mile relay
Luis Estrada . . . . . shot put, discus

VOLLEYBALL

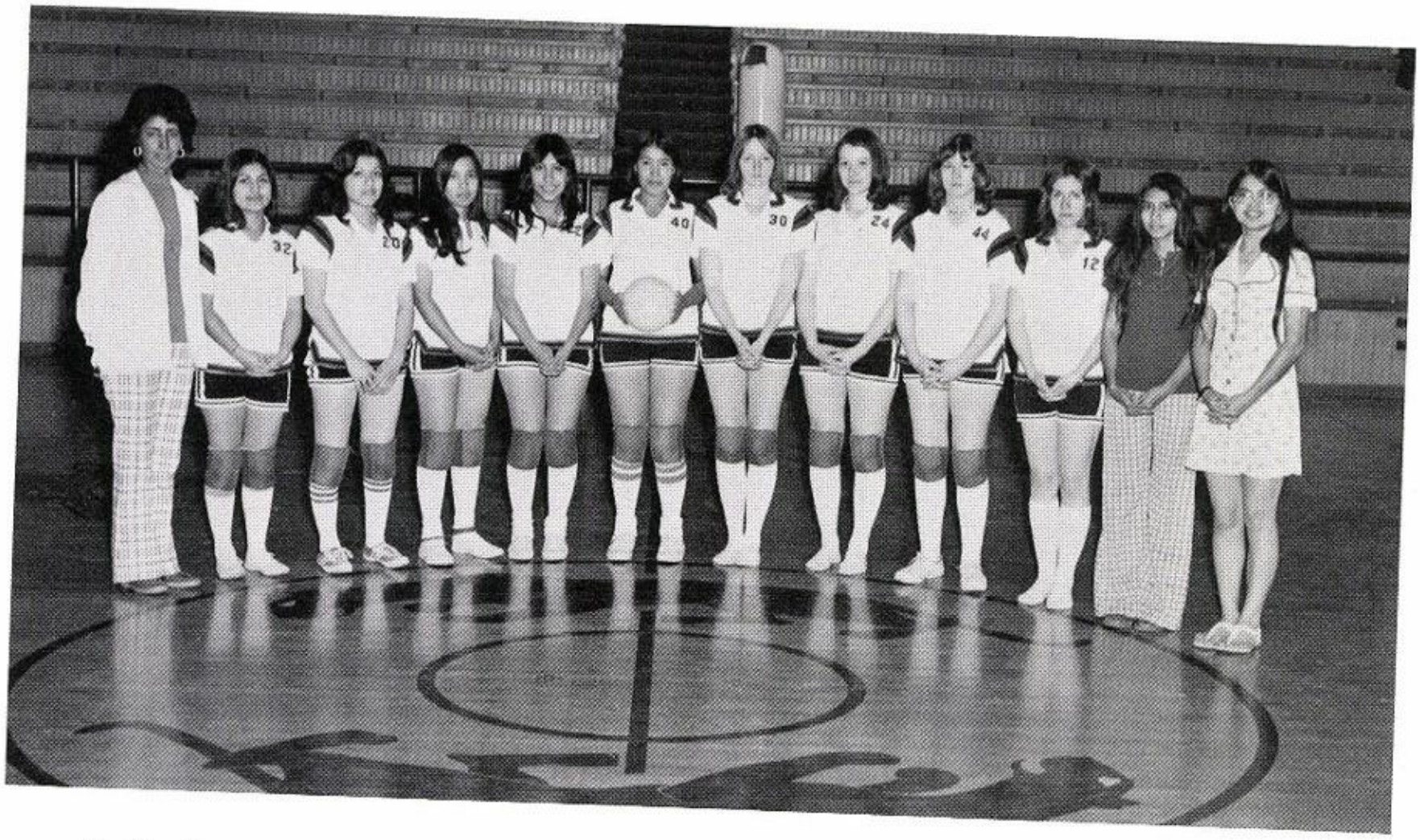

Anita Roman

Rebecca Ibarra

Yolanda Roijas

Mary Rodriguez

Sylvia Correa

Lupe Rodriguez

Bonita Wuensche

Sharon Ernst

Deanna Wuensche

DeLoris Foerster

Janie Rodriguez

Mary DeLeon

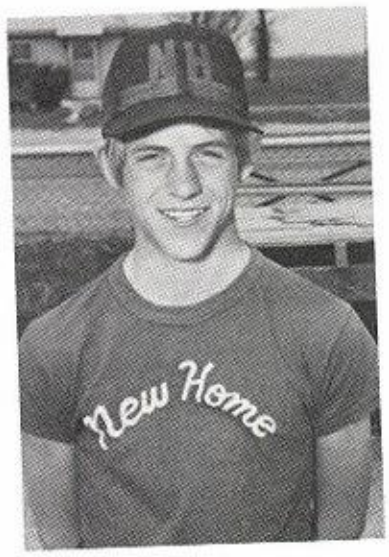

Sam Louder
Sophomore

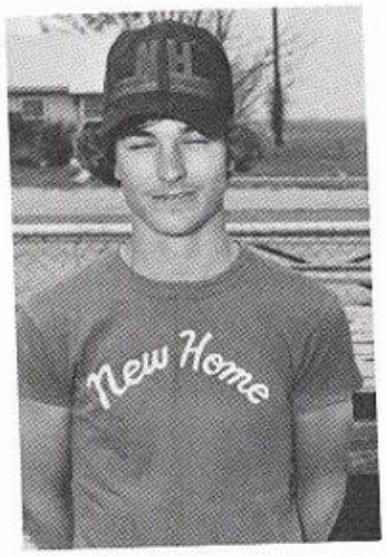

Chris Ford
Junior

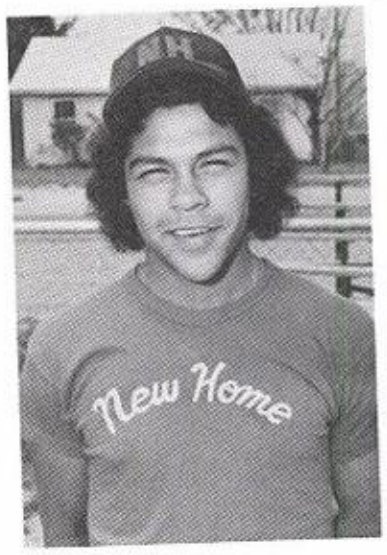

Julio Caballero
Senior

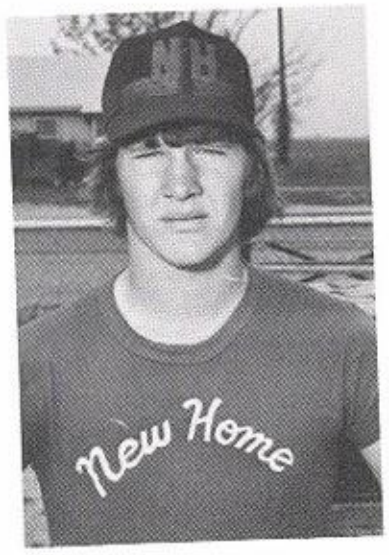

Kyle Johnston
Senior

BASEBALL

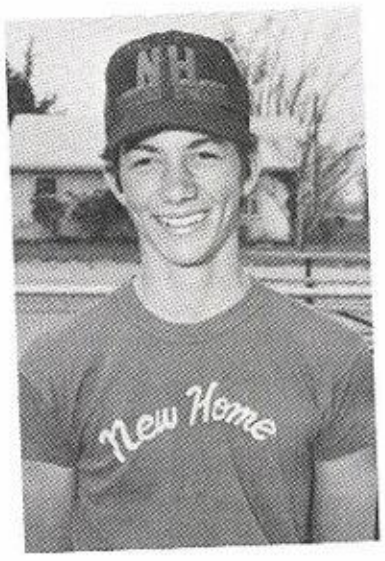

Tony Burrow
Sophomore

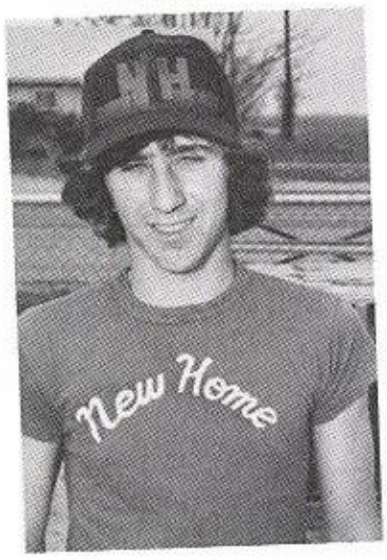

Danny Emerson
Junior

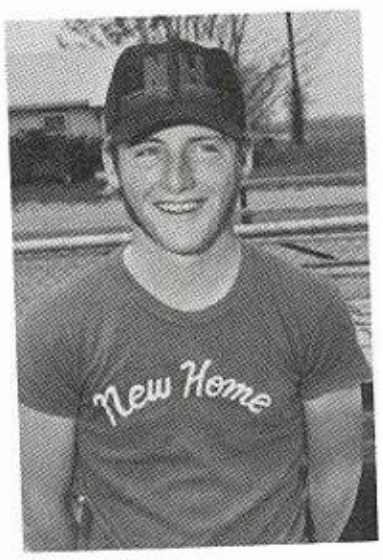

Russell Barnett
Sophomore

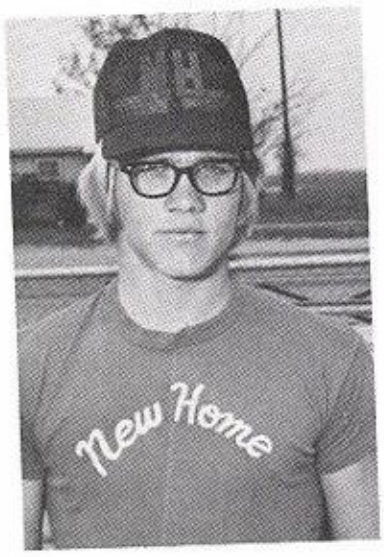

Rand Nieman
Junior

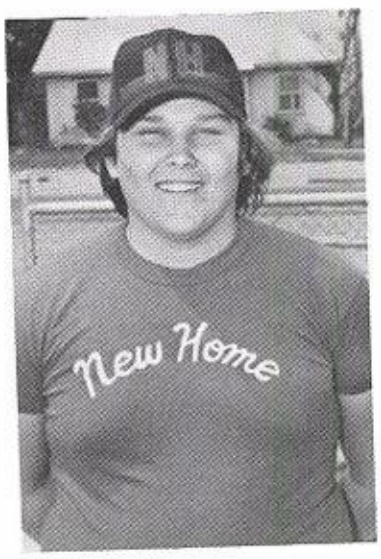

Tommy Harmonson
Freshman

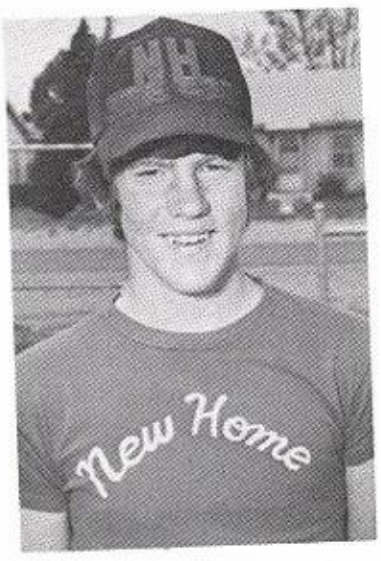

Marty McClintock
Freshman

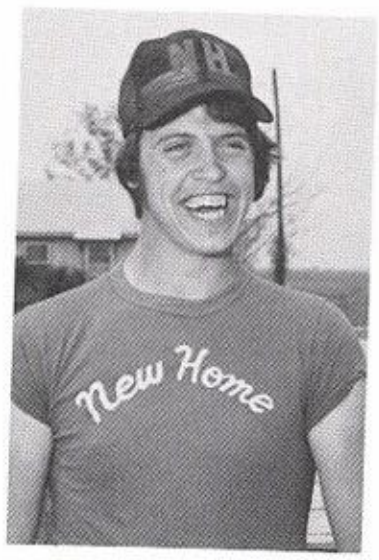

Rick Clem
Senior

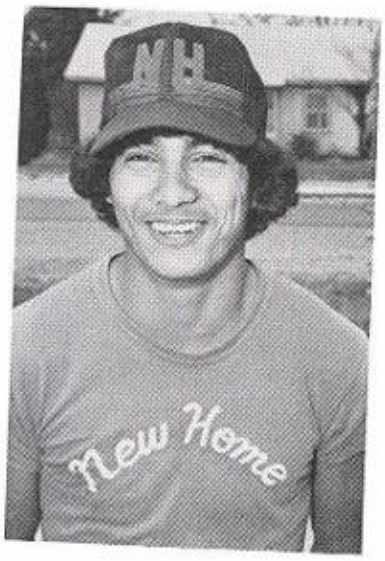

Roy Villareal
Junior

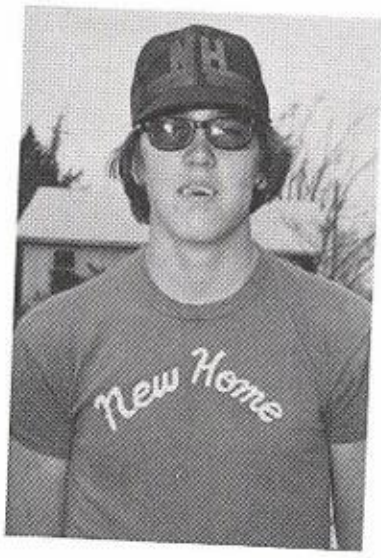

Dale Clem
Junior

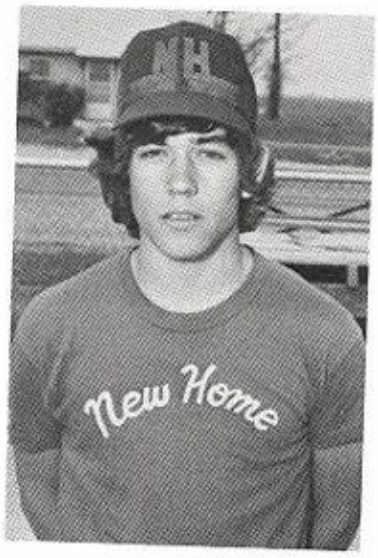

Alan Nettles
Sophomore

1975

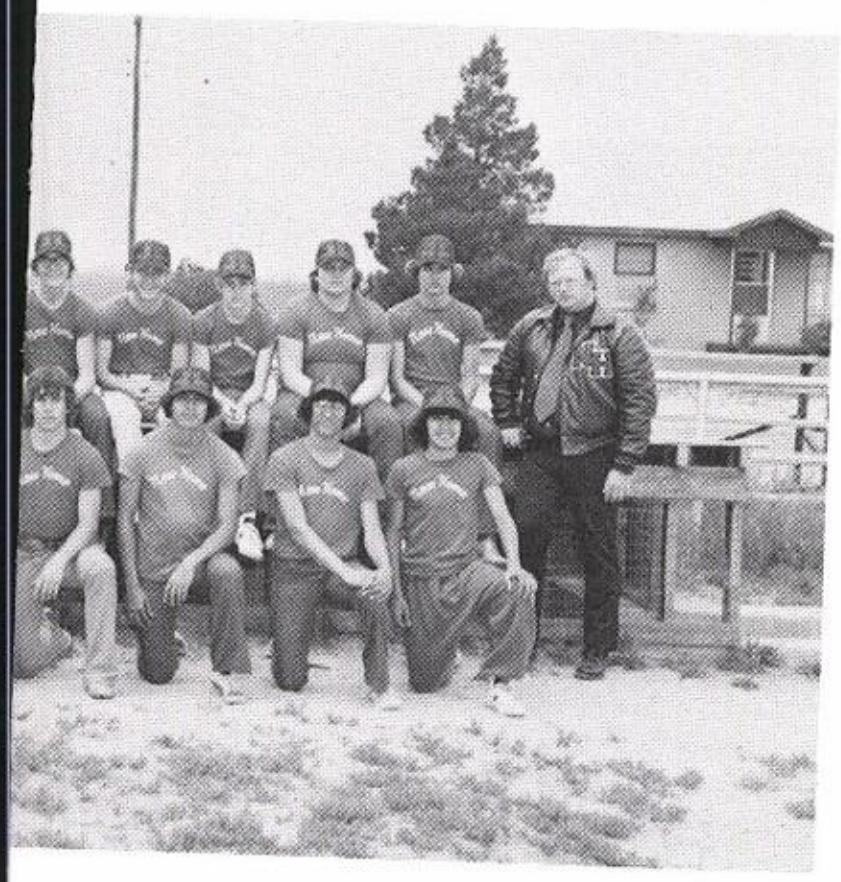

Roman Zavala
Junior

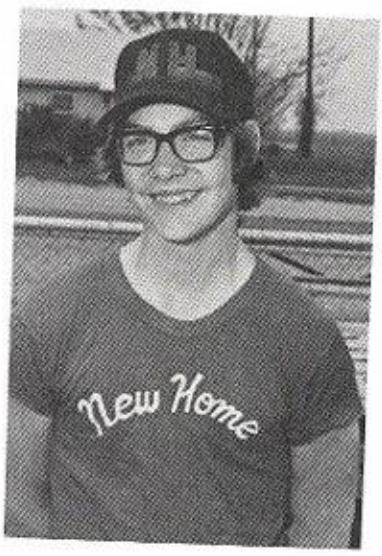

Mitch Clem
Sophomore

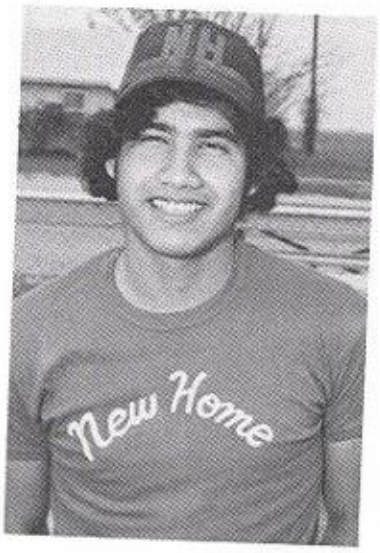

Raul Villareal
Freshman

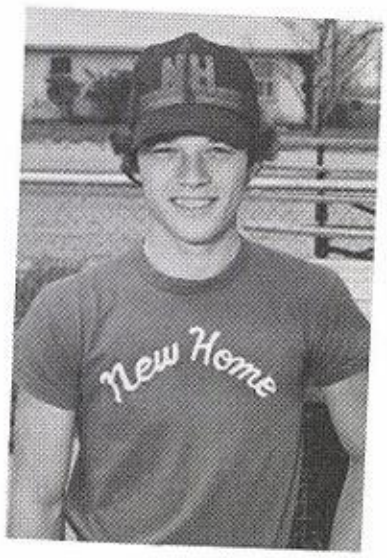

Todd McNeely
Junior

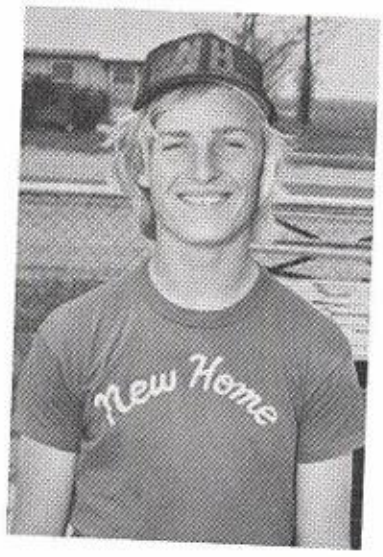

Ronny Sharp
Junior

Urban Estrada
Sophomore

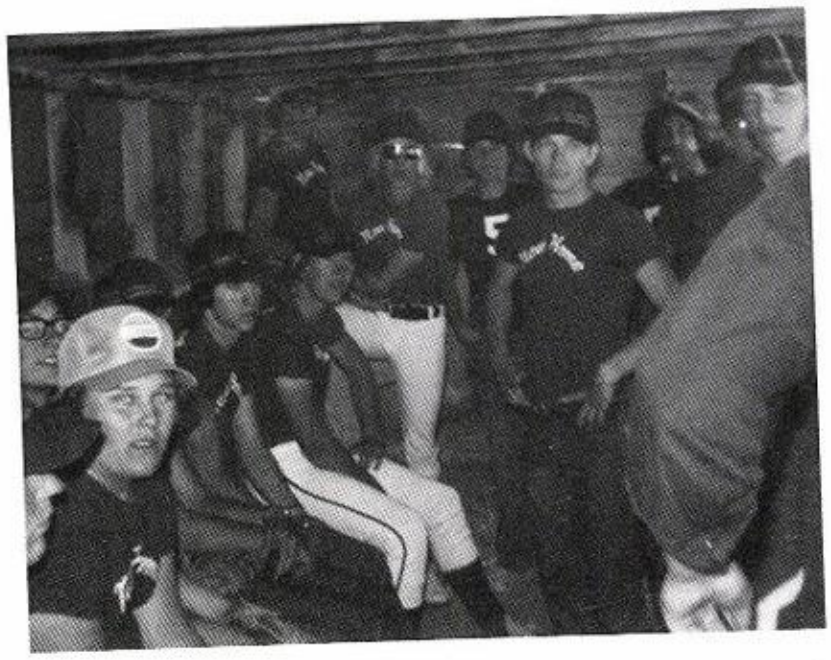

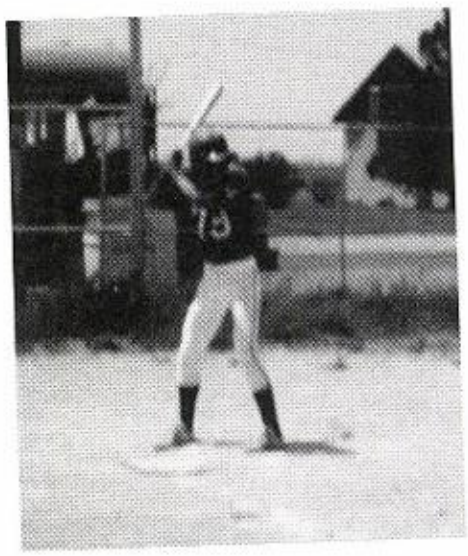

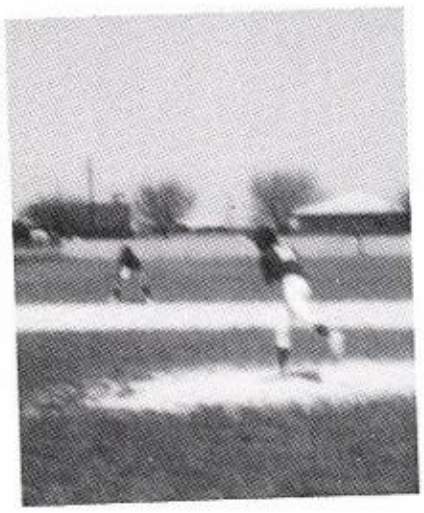

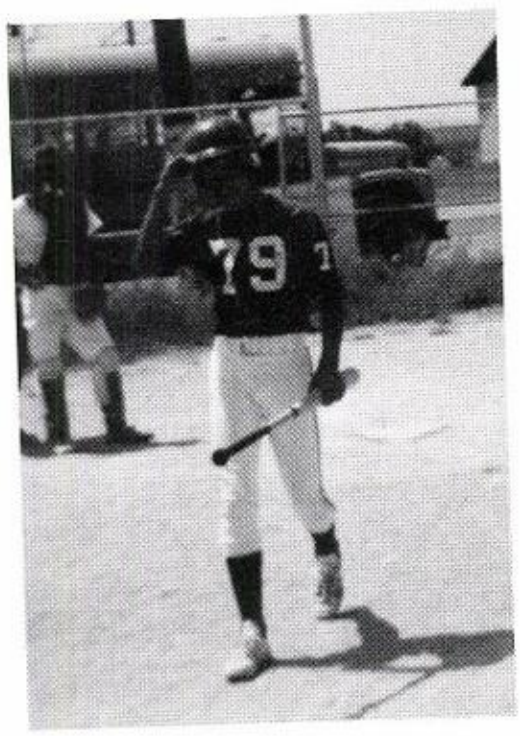

NEW HOME TENNIS

Cindy Johnston & Danna Armes . . . . . Doubles; Regional Qualifiers
Rhonda Huddleston . . . . . Singles
Pam Parnett & Sheila McNeely . . . . . Alternates
Brenda Parker & Linda Ford . . . . . Doubles
Mary Jane Hodde . . . . . Girls Tennis Coach
Marty McClintock & Calistro Rodriguez . . . . . Doubles
Kyle Johnston & Ronnie Sharp . . . . . Doubles; Regional Qualifiers
John Edwards . . . . . Singles; Regional Qualifier
Urban Estrada . . . . . Singles

Not Pictured:

Peri Phifer . . . . . Singles; Regional Qualifier

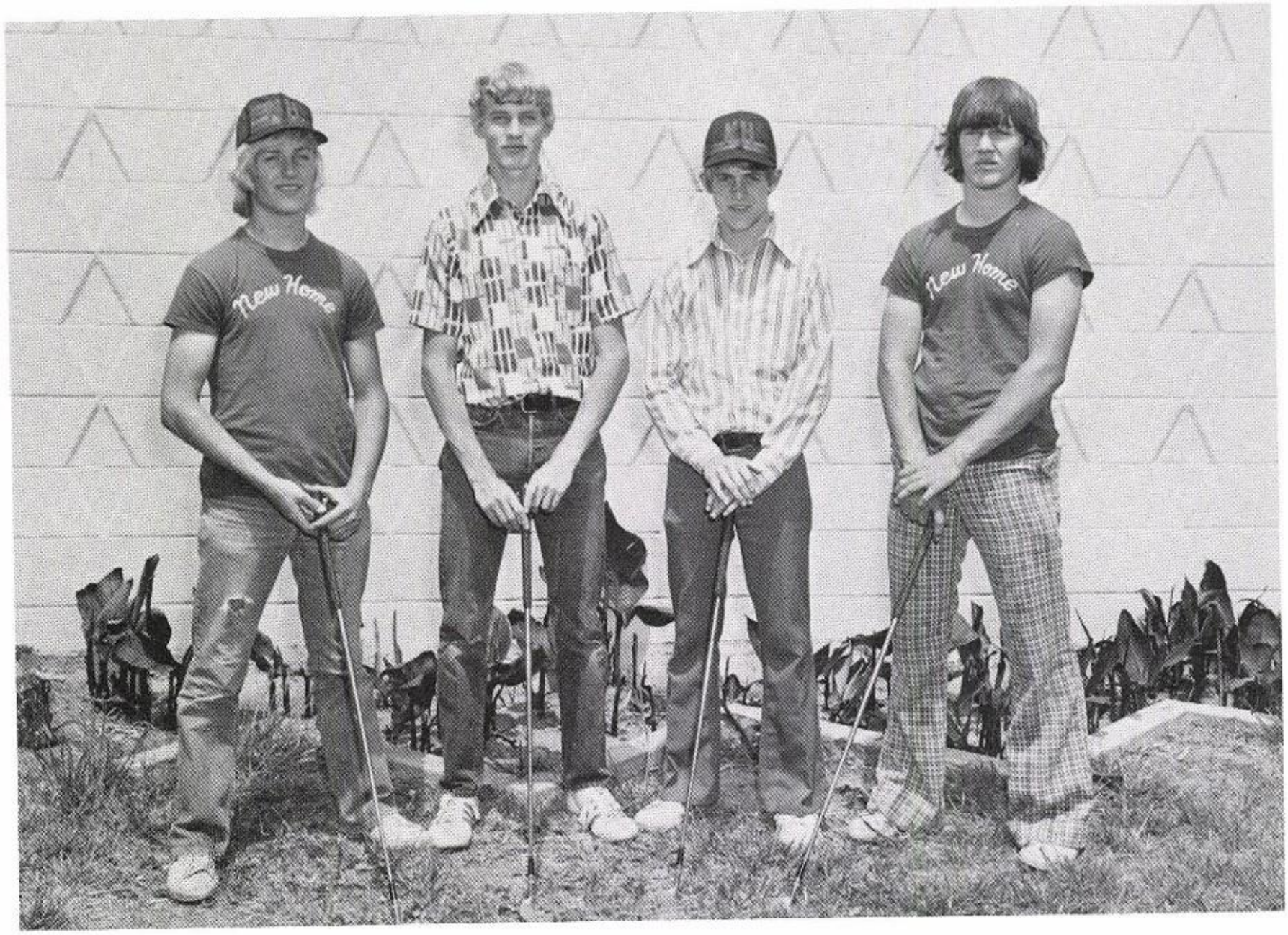

NEW HOME GOLF

Peri Phifer

Ronnie Sharp

Kim Howle

Sam Louder

Kyle Johnston

Student Life

1975

FUTURE HOMEMAKERS OF AMERICA

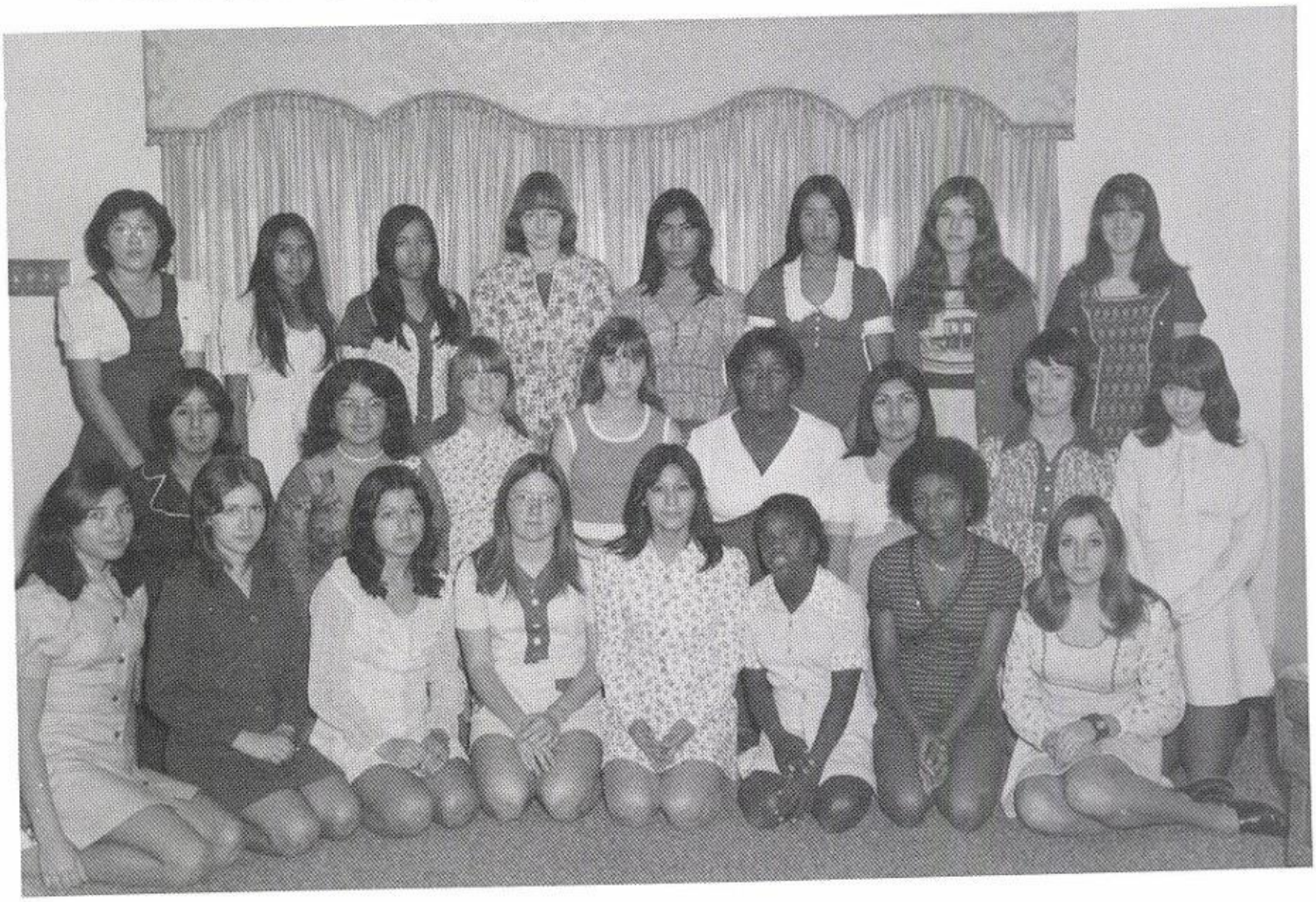

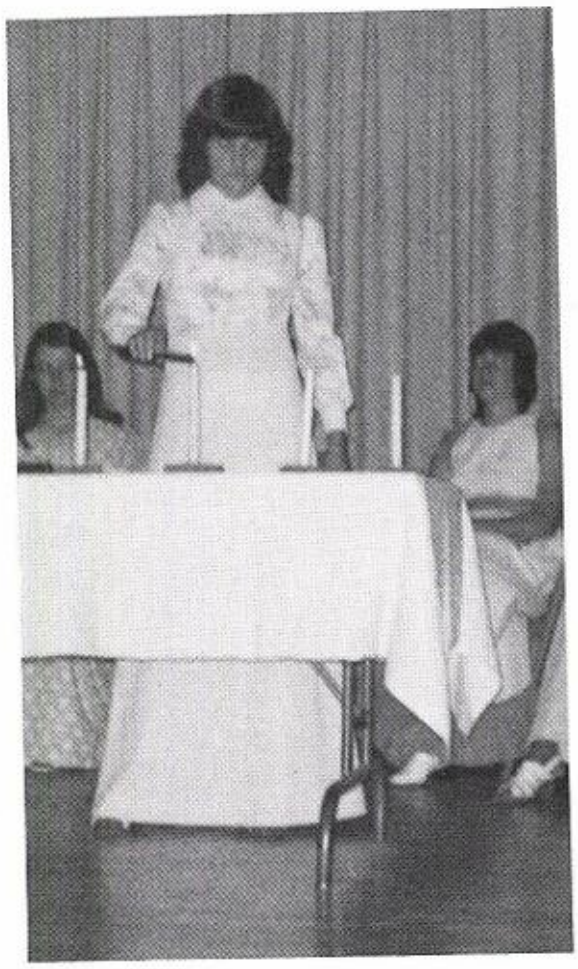

FHA OFFICERS

PRESIDENT . . . . . PERI PHIFER
1ST VICE-PRESIDENT . . . . . SHEILA McNEELY
2ND VICE-PRESIDENT . . . . . JOLENE ARMONTROUT
3RD VICE-PRESIDENT . . . . . RHONDA HUDDLESTON
4TH VICE-PRESIDENT . . . . . RHODA BLAKNEY
SECRETARY . . . . . BRENDA PARKER
TREASURER . . . . . SHARON ERNST
PARLIAMENTARIAN . . . . . JUDI CLEM
HISTORIAN . . . . . DONNA ARMES
REPORTER . . . . . DEANNA WUENSCHE

FUTURE FARMERS OF AMERICA

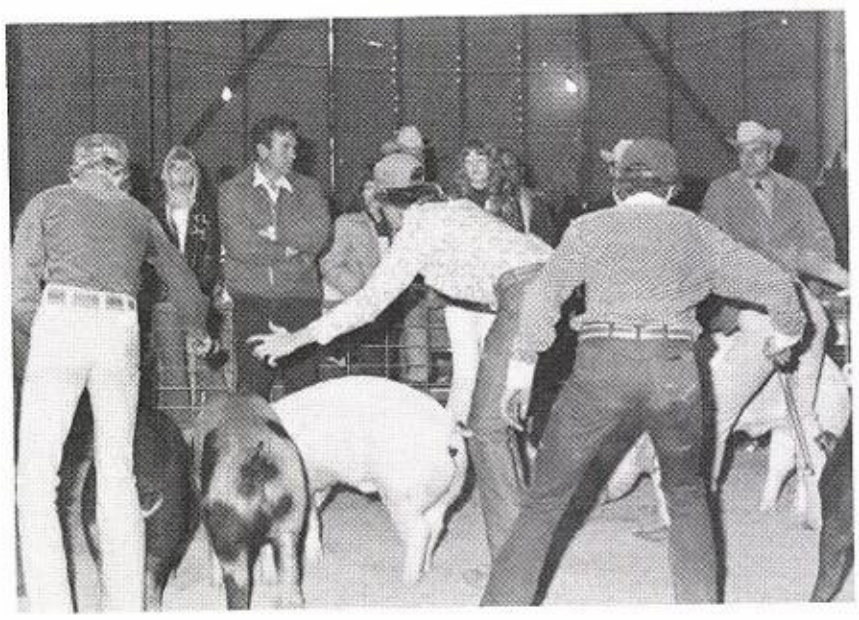

FFA OFFICERS

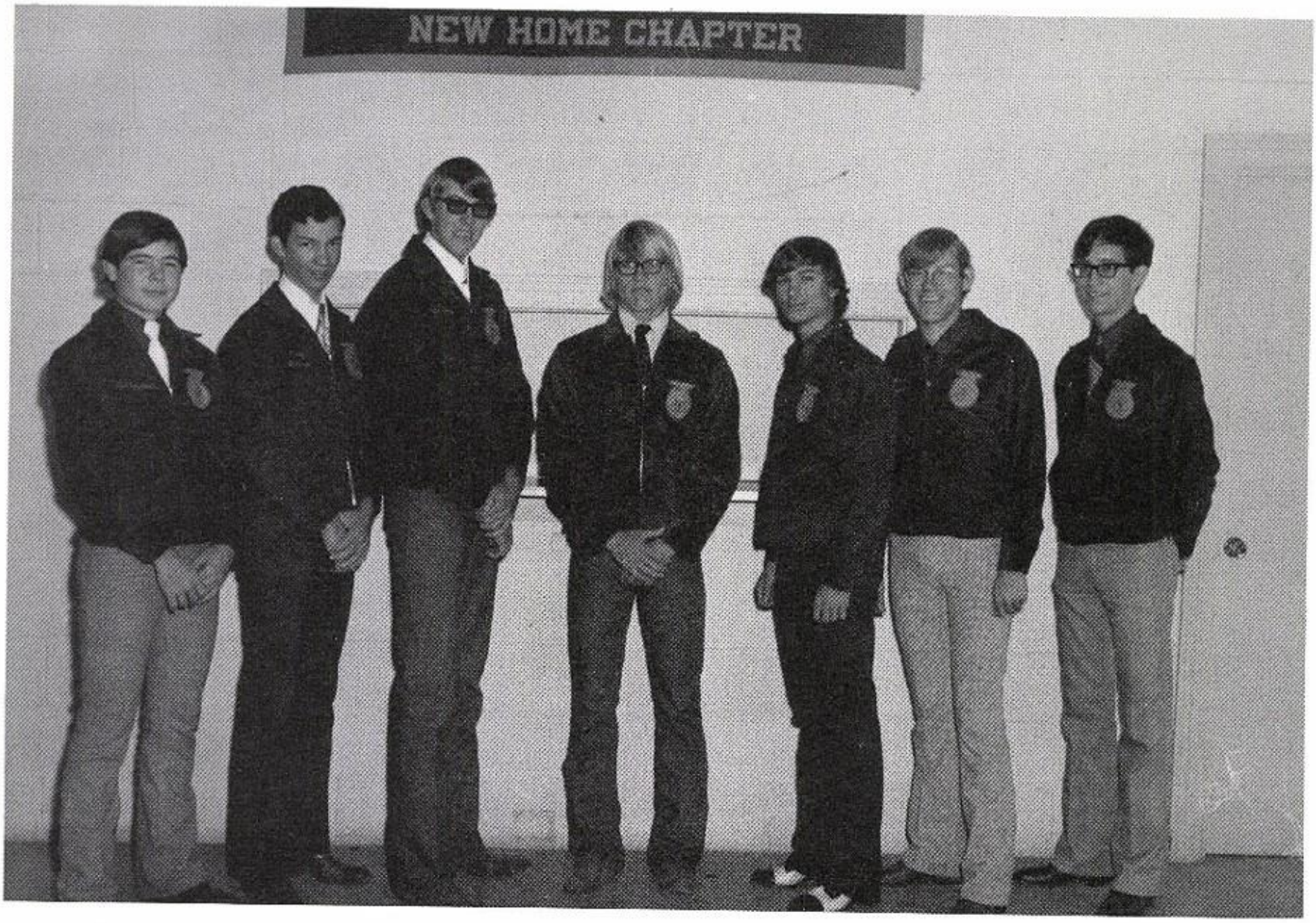

President . . . . . Rand Nieman
Vice-President . . . . . Randy Overman
Sentinel . . . . . Dale Clem
Secretary . . . . . John Edwards
Treasurer . . . . . Sidney Burrow
Assistant Treasurer . . . . . Tony Burrow
Reporter . . . . . Chris Ford

Compliments of Mr. and Mrs. Sid Burrow

ANNUAL STAFF

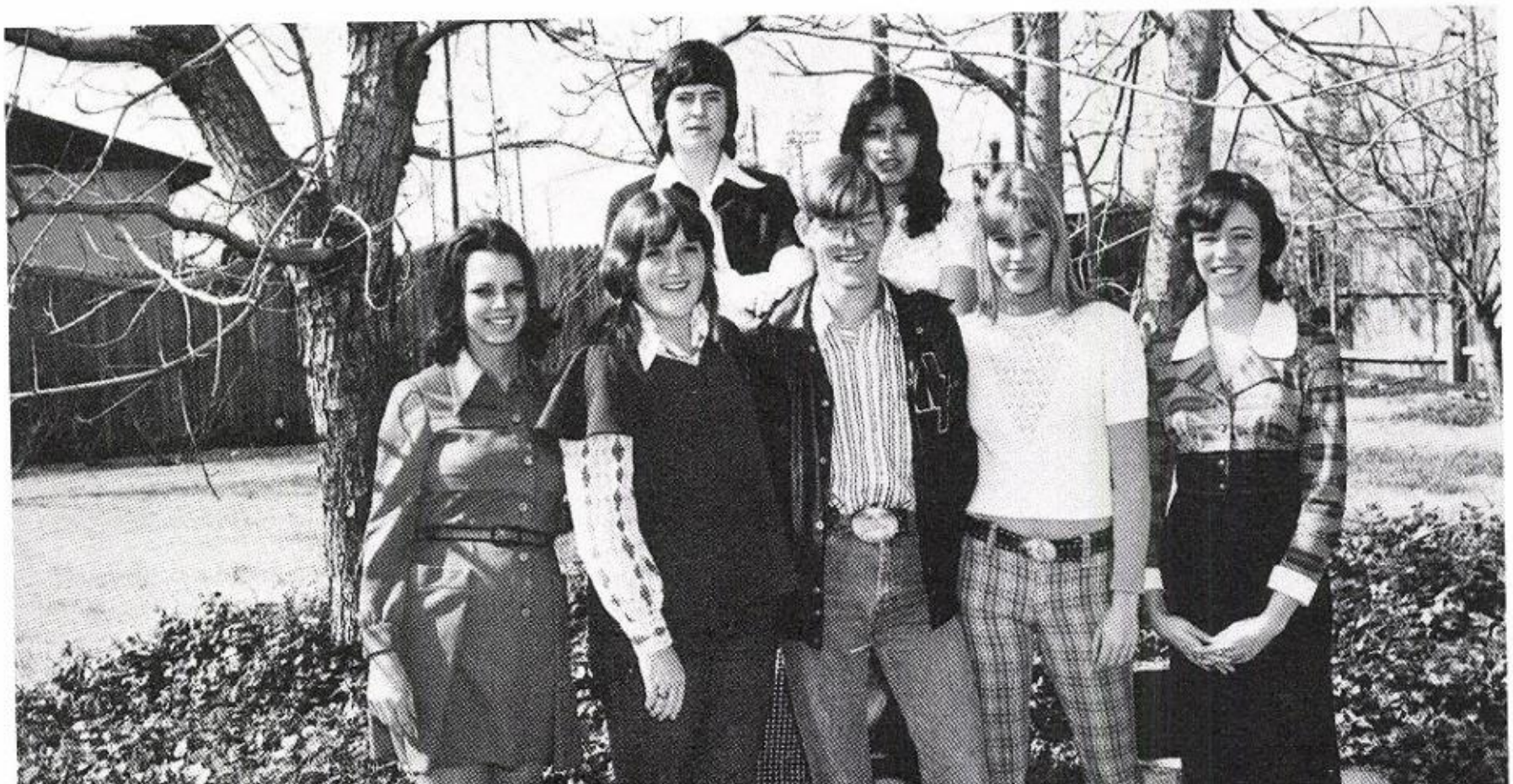

Editor . . . . . P. W. Phifer
Assistant Editor . . . . . Randy Overman
Annual Assistants . . . . . Brenda Parker
Yolanda Riojas
Nancy Louder
Sheila McNeely
Sponsor . . . . . Debby Gilliam

DISTRICT U.I.L. CONTESTANTS

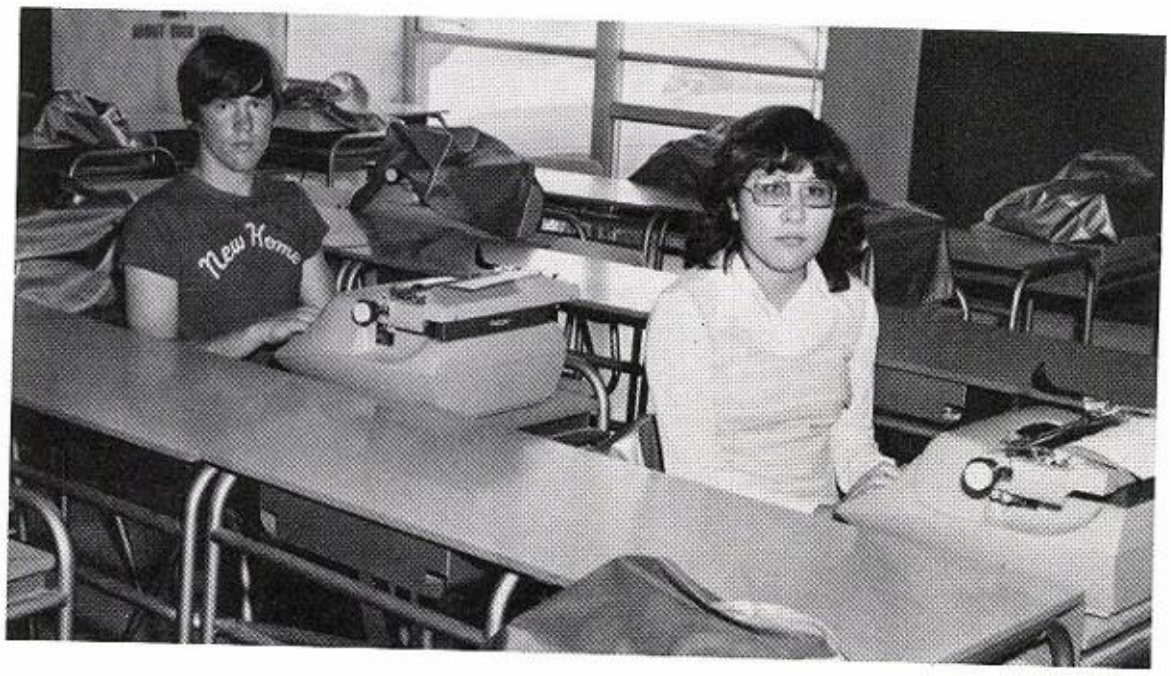

TYPING

Mary Edna Hiracheta

Marty McClintock

READY WRITING

Sharon Ernst

Kim Howle

Sam Louder

SPELLING

Sharon Ernst

Deanna Wuensche

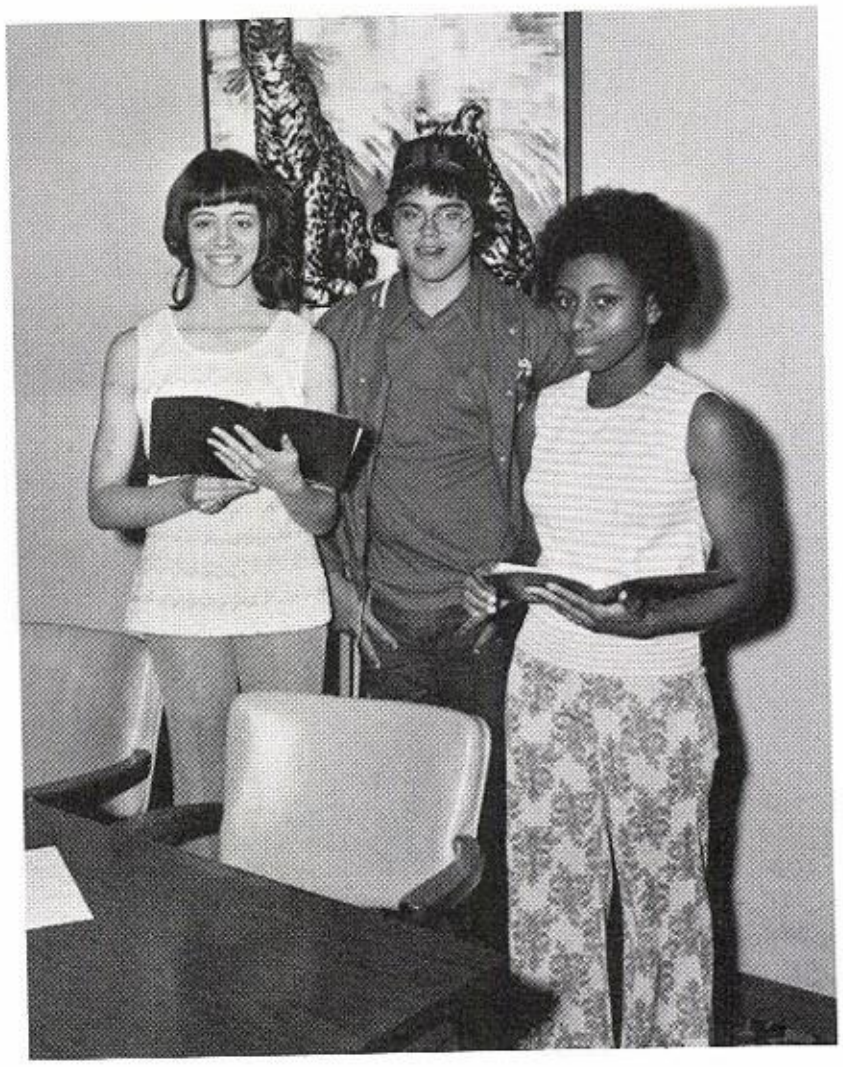

PROSE READING

Nancy Louder

Brian Kieth

POETRY INTERRETATION

Genise Tillman

Randy Zant

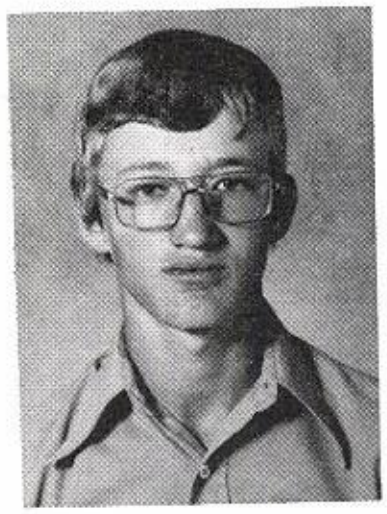

JR. HIGH PARTICIPANTS

Gaylan Zant
Brad Brewster
Andrea Eades
Stoney Gill
Phil Phifer
Donette Hancock
Renee Cooley
Dana Poer
Henry Hernandez

HIGH SCHOOL ATHLETIC BANQUET

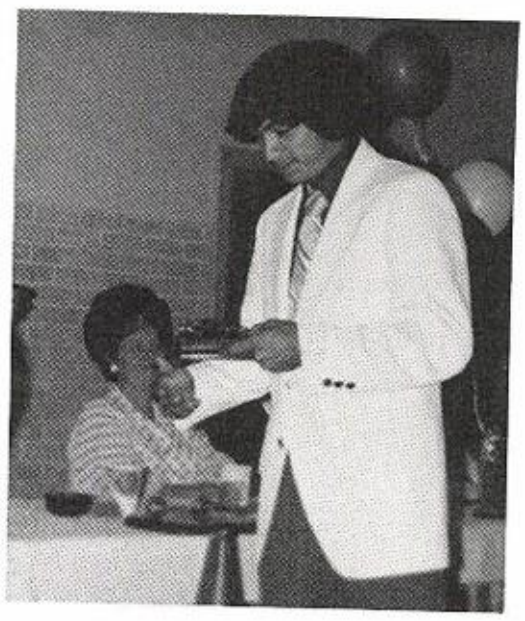

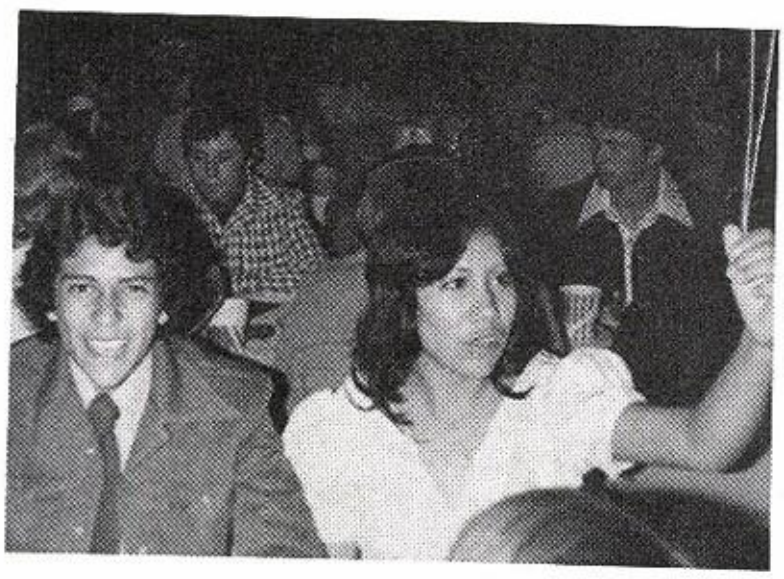

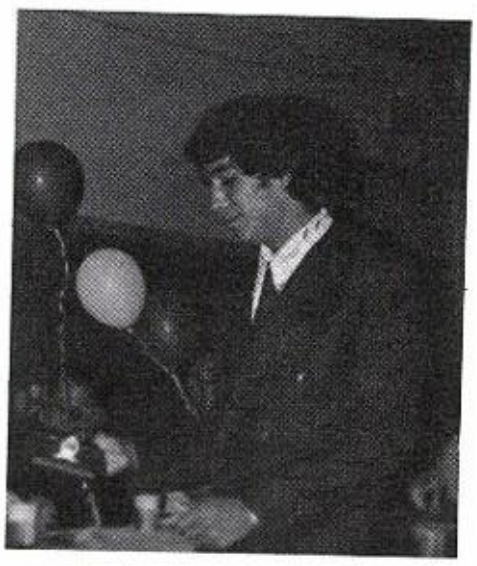

JUNIOR SENIOR BANQUET

TEACHER OF THE YEAR

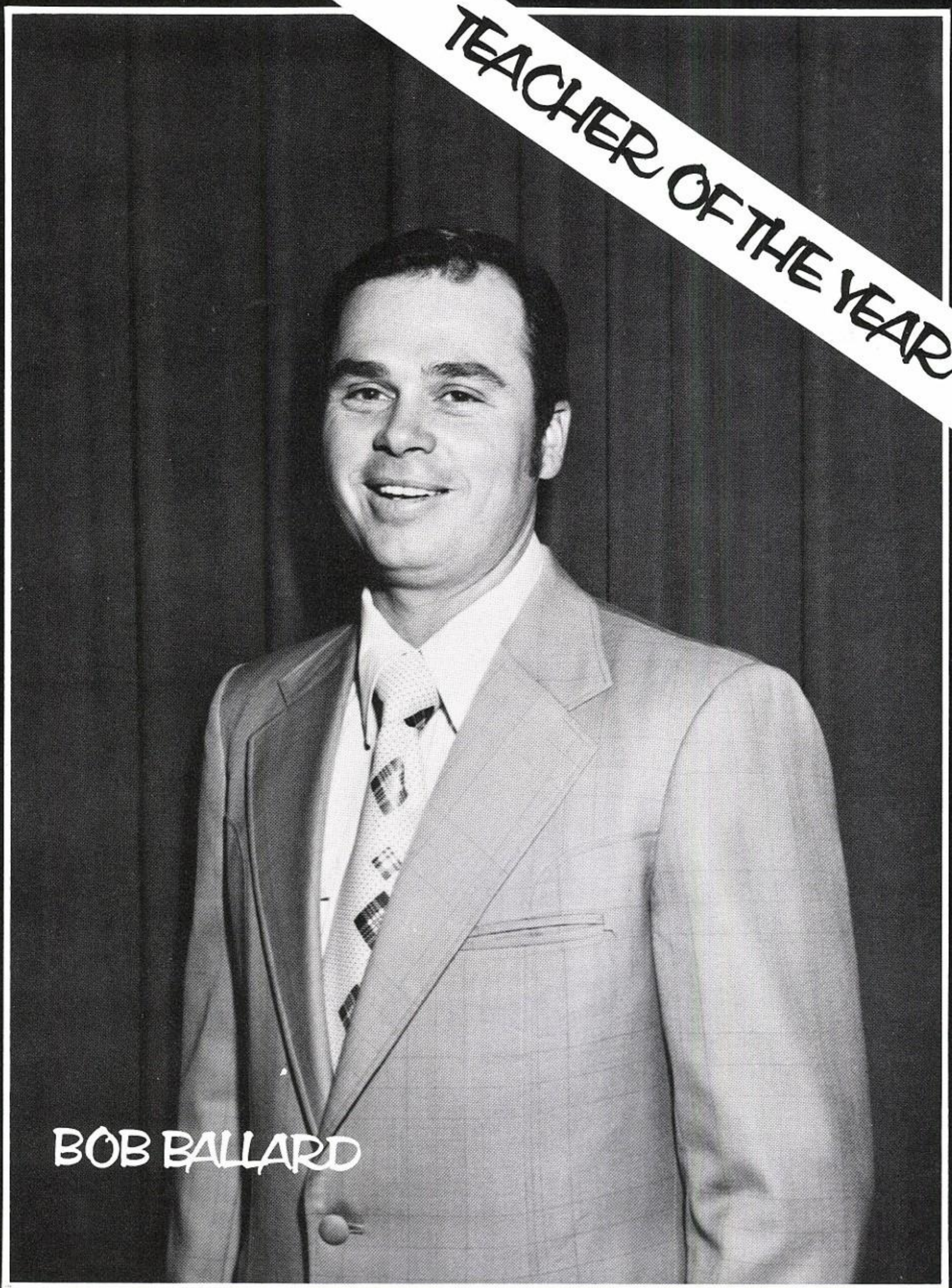

BOB BALLARD

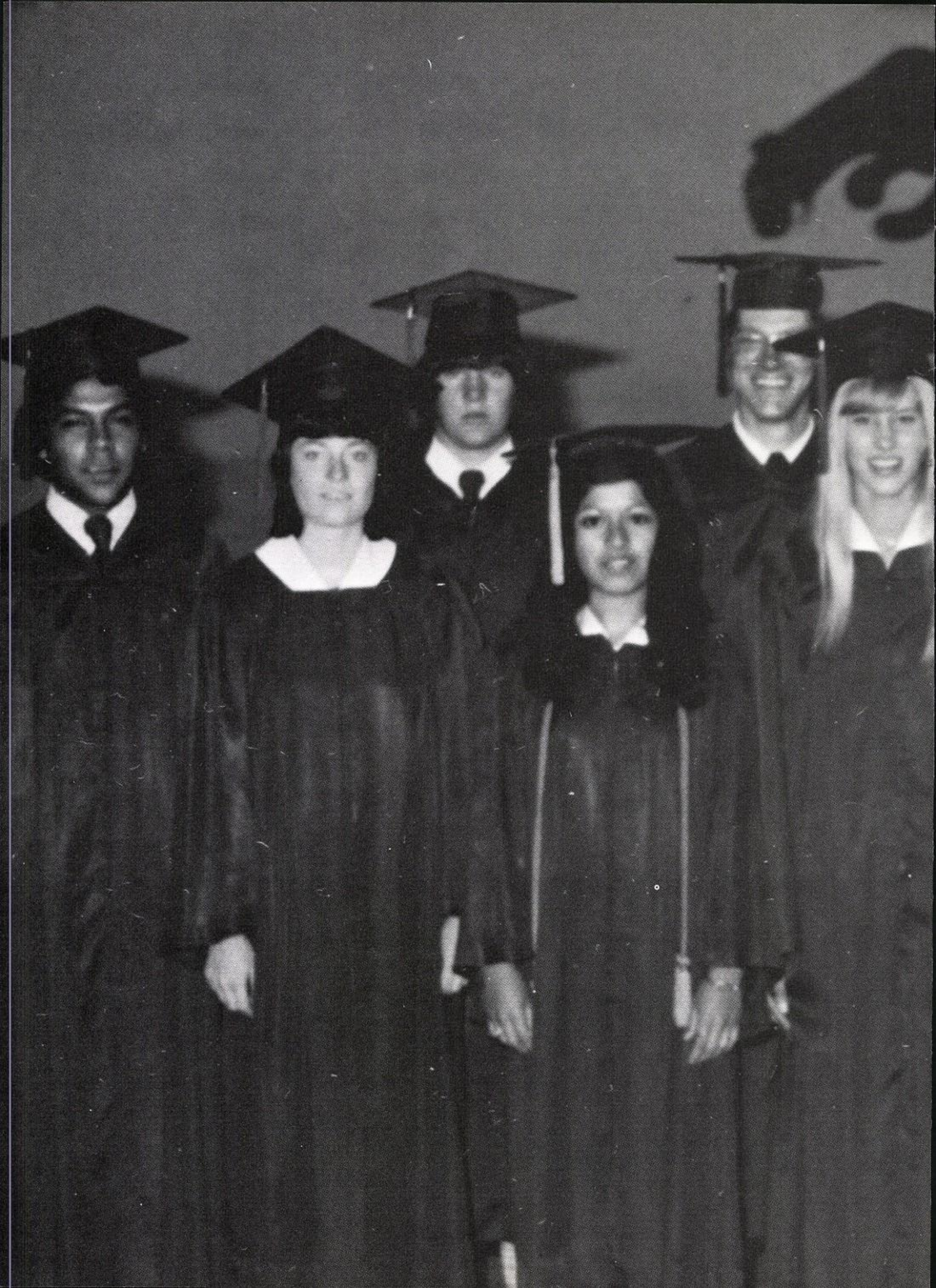

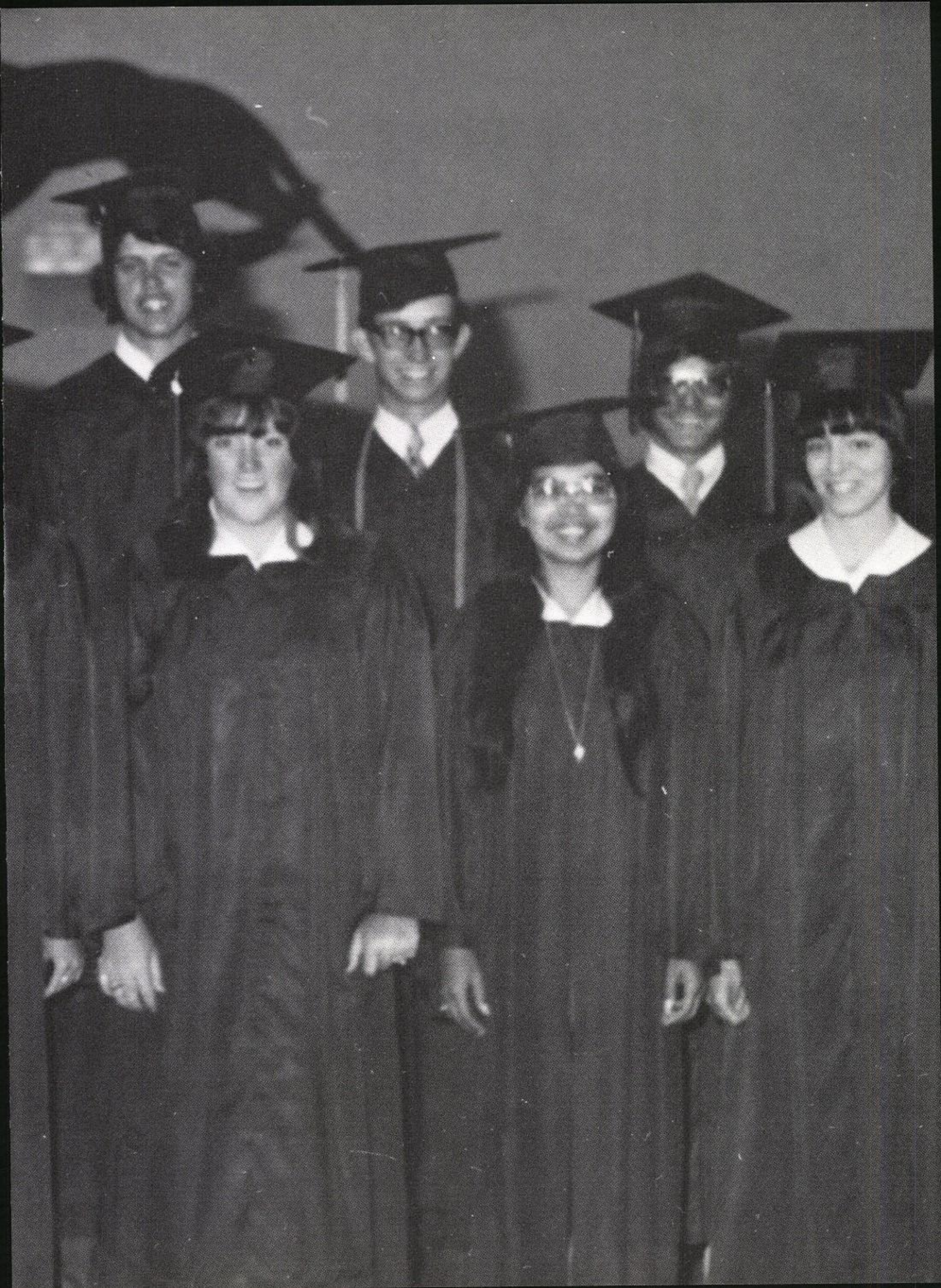

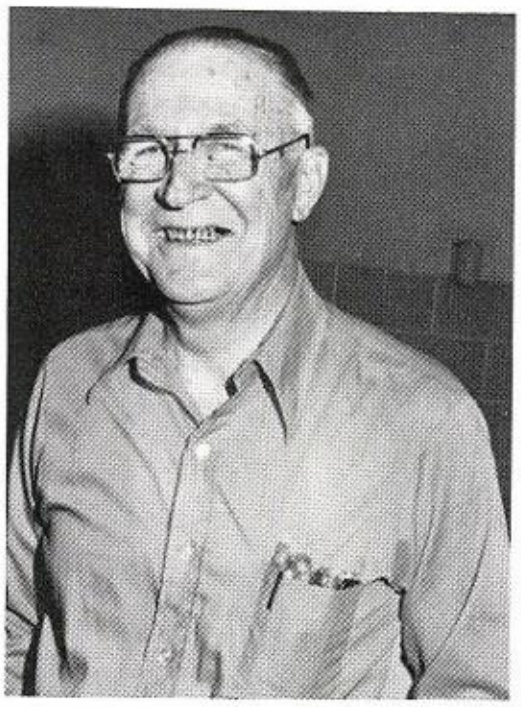

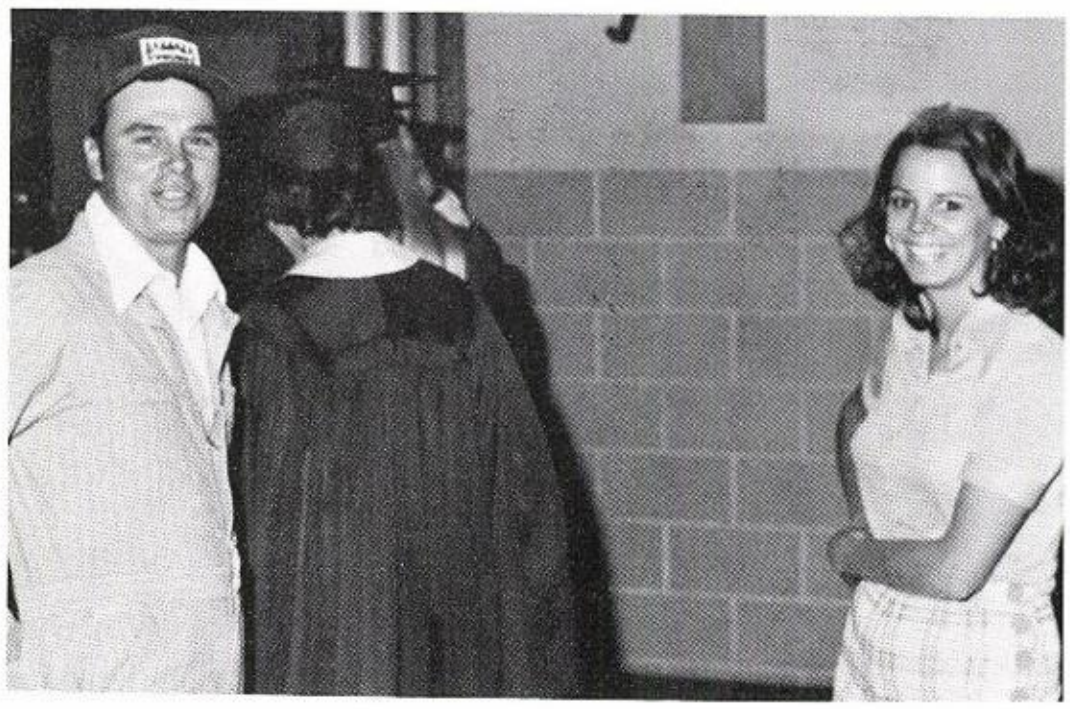

OUR

MAY 30,

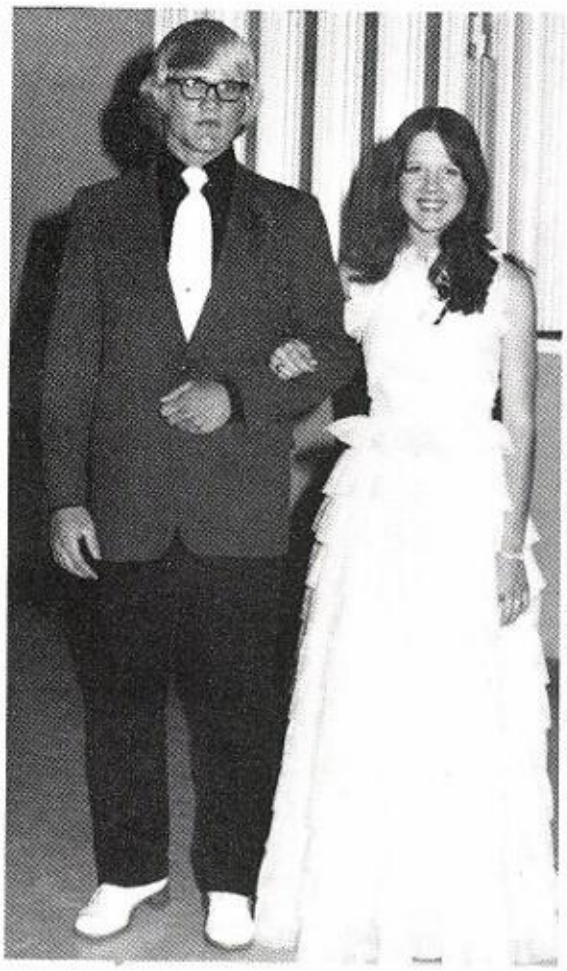

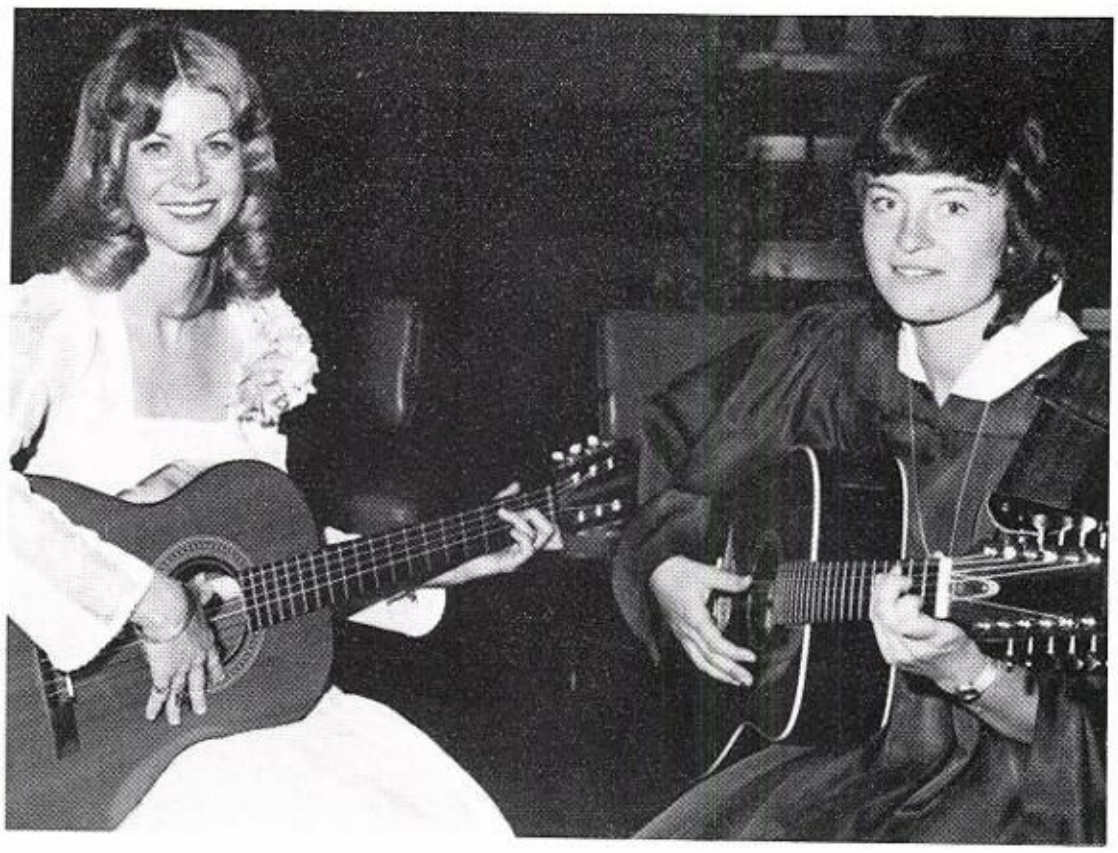

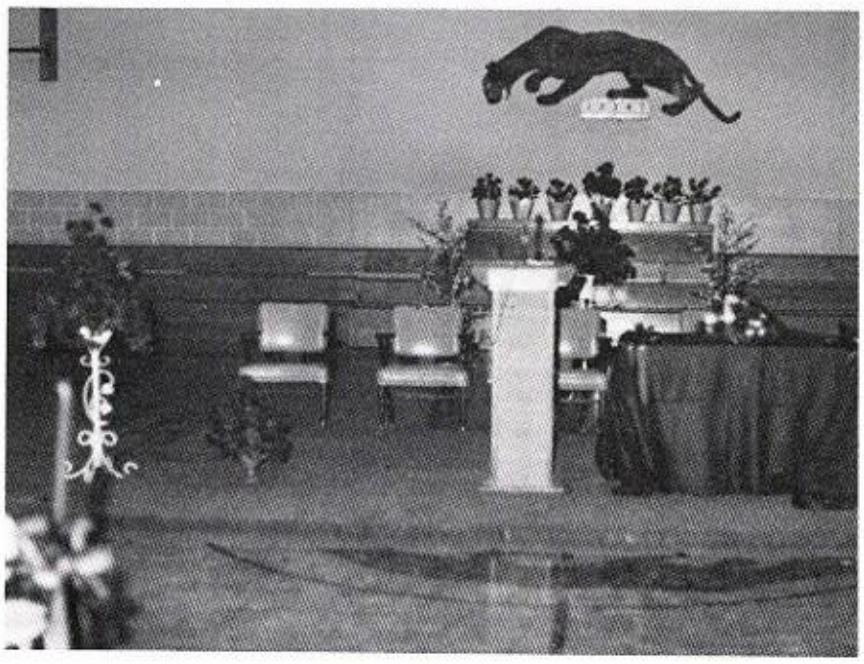

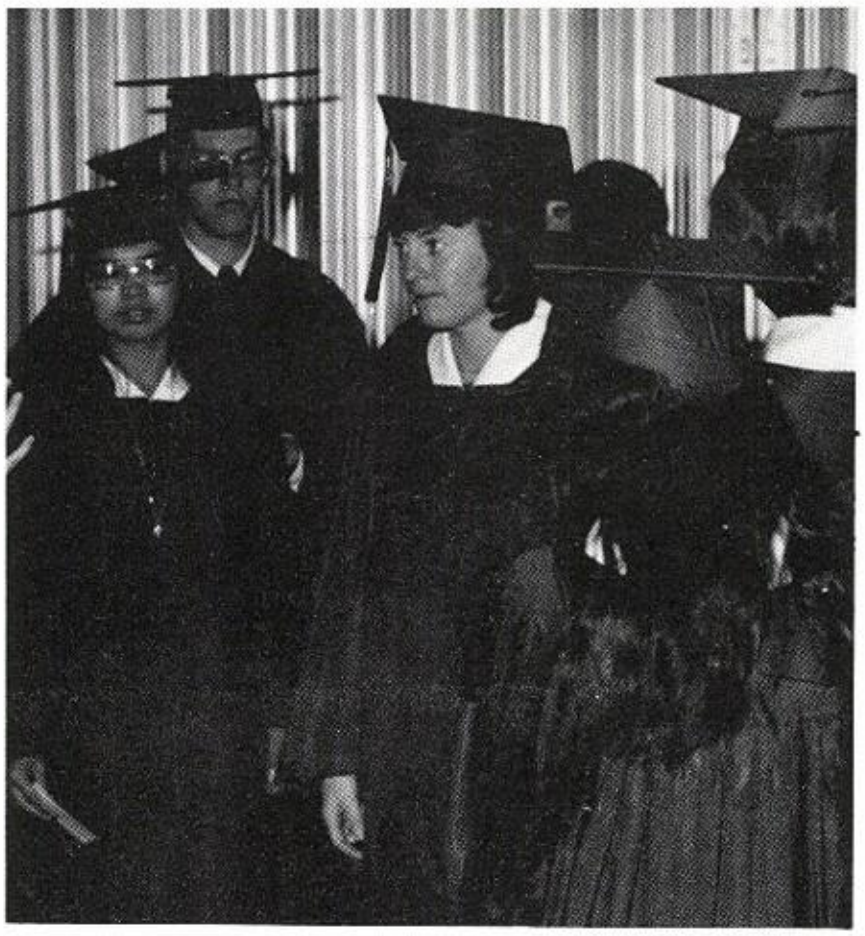

GRADUATION

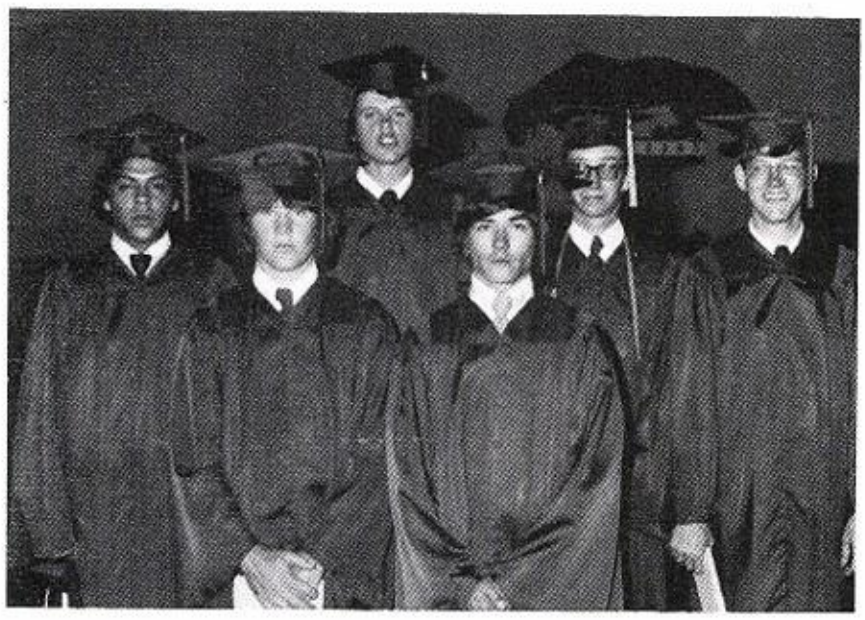

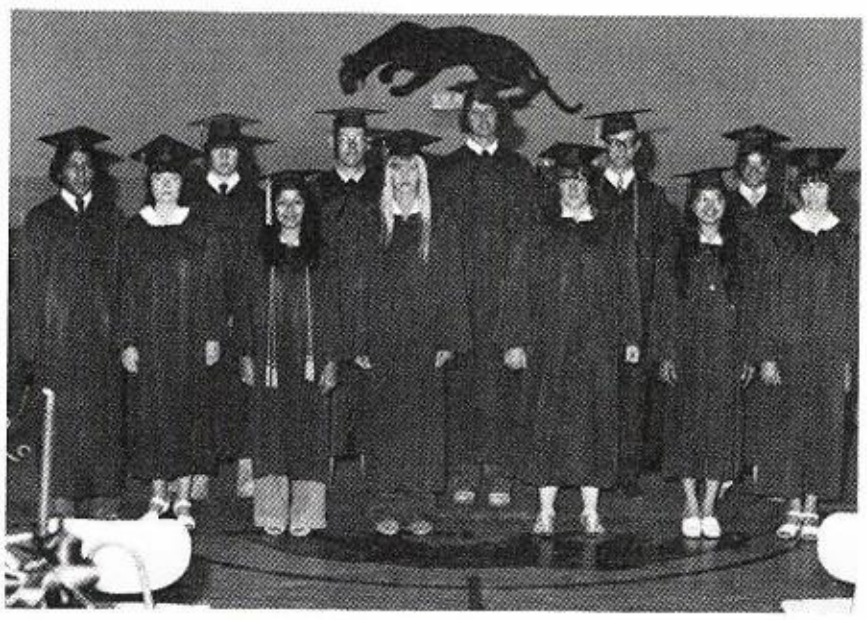

1974

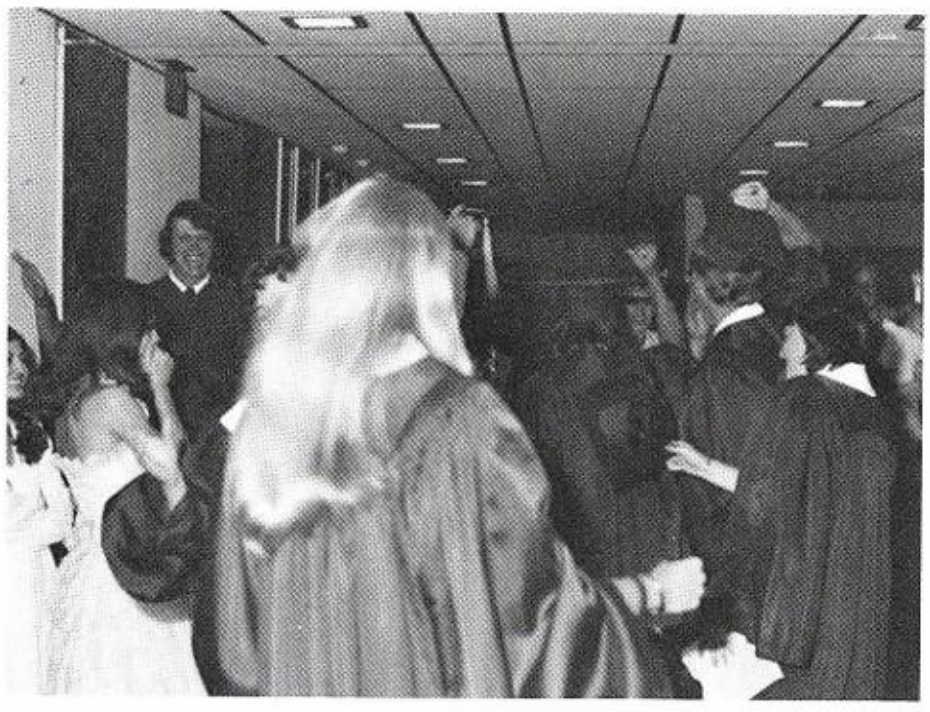

BACCALAUREATE

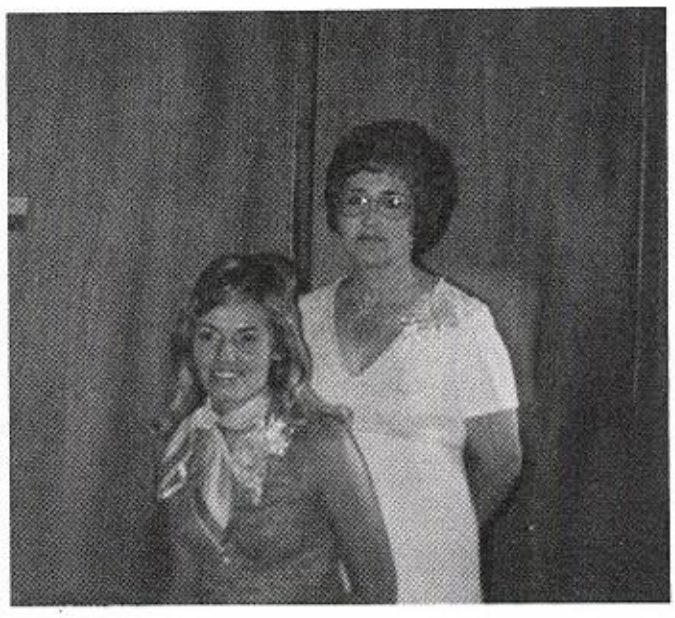

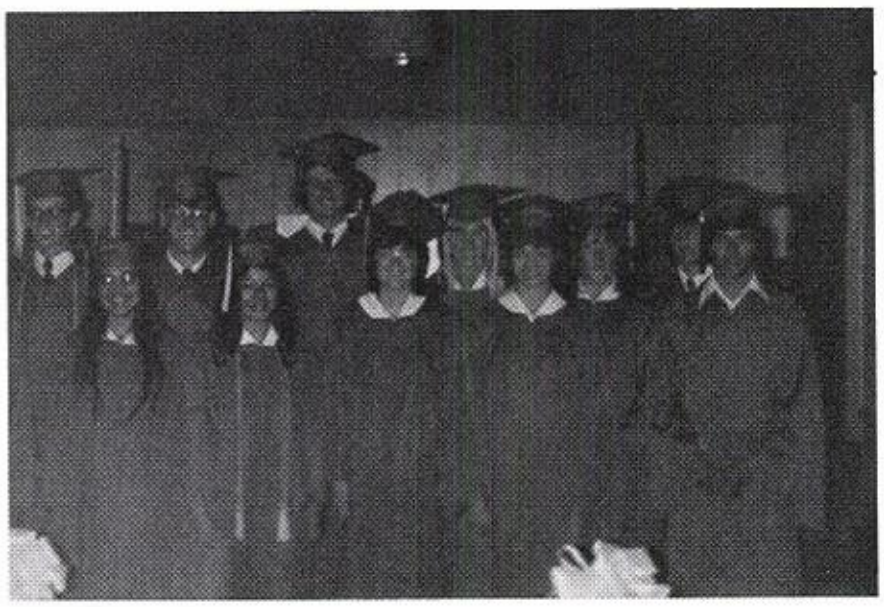

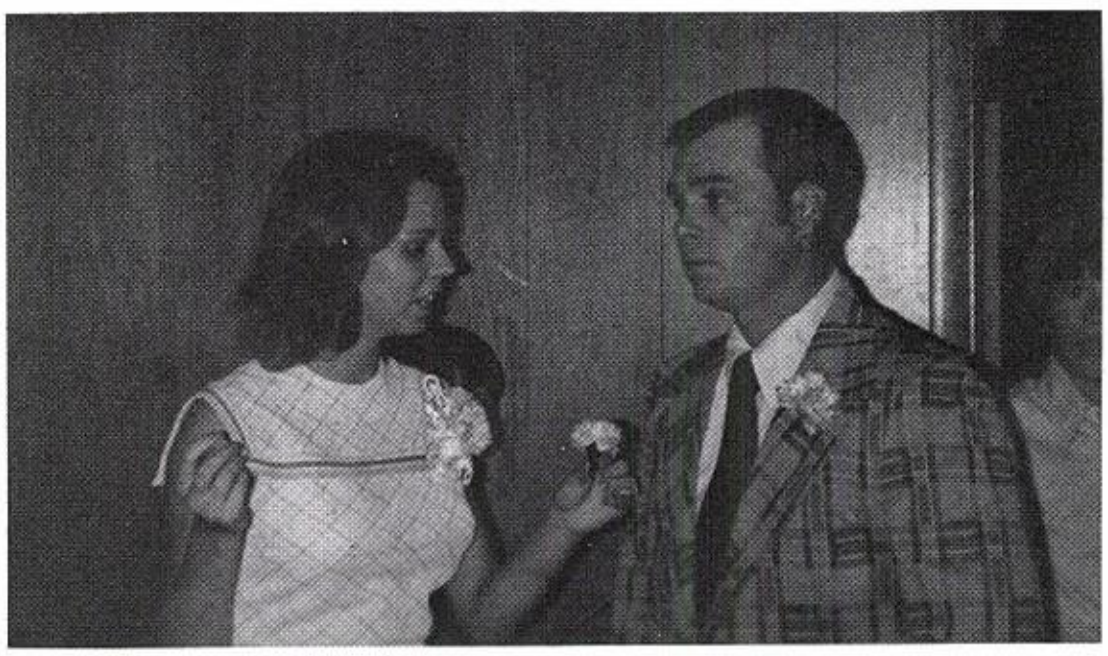

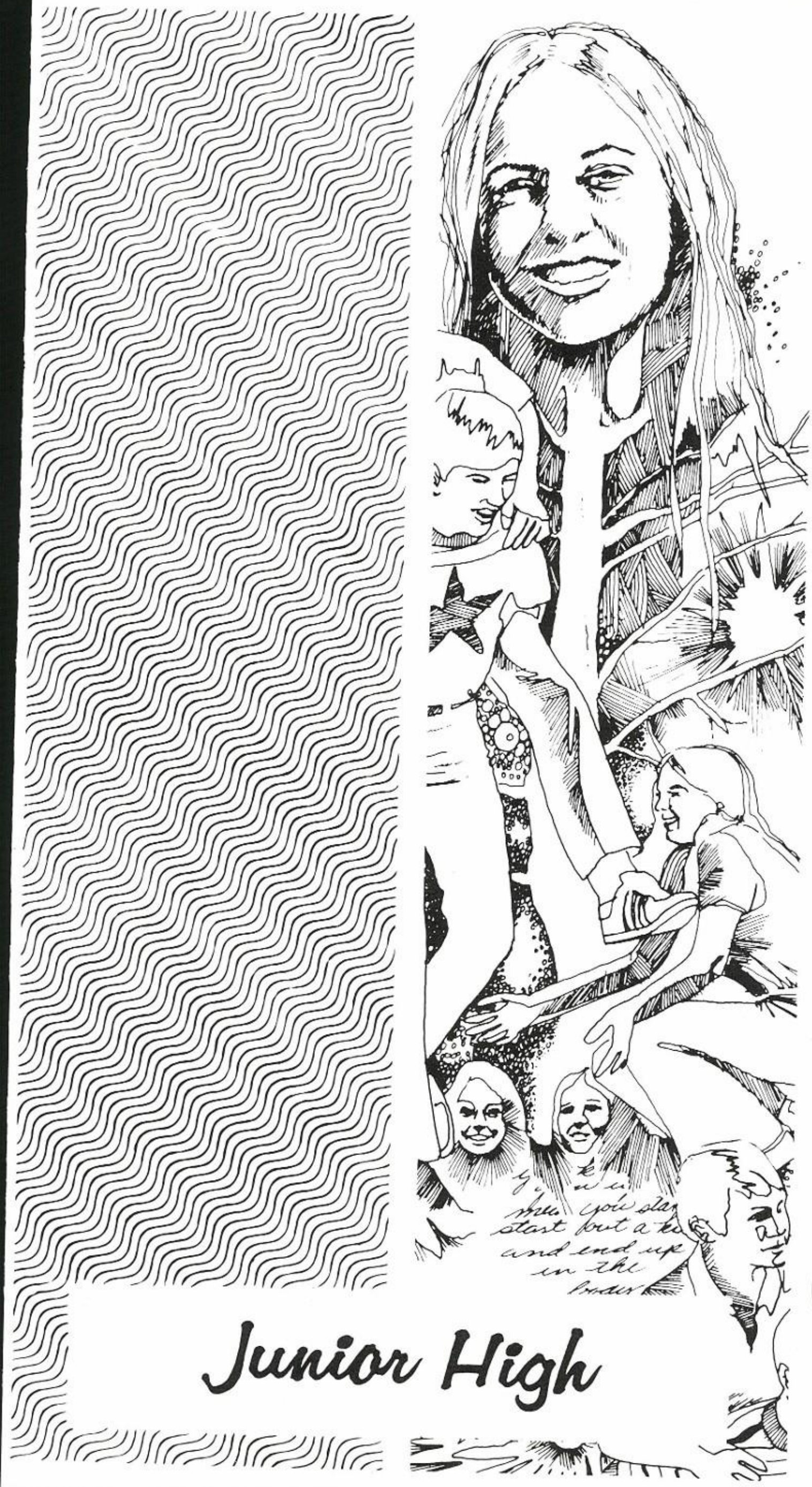

Junior High

1975

JR. HIGH TEACHERS

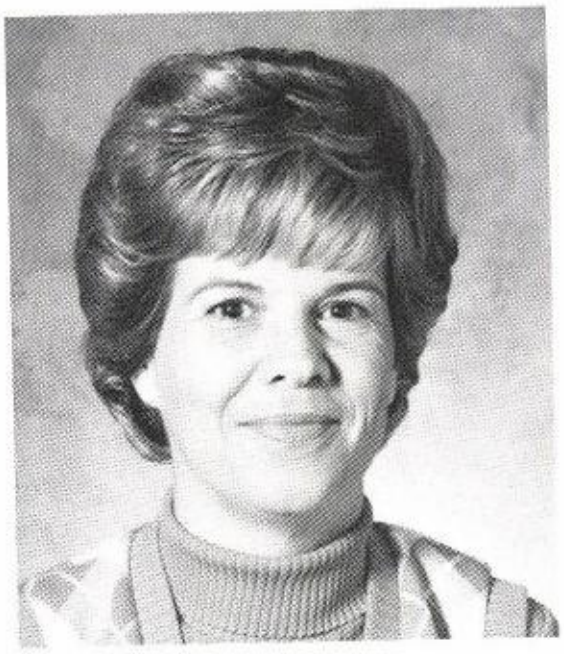

Inez Smith
English

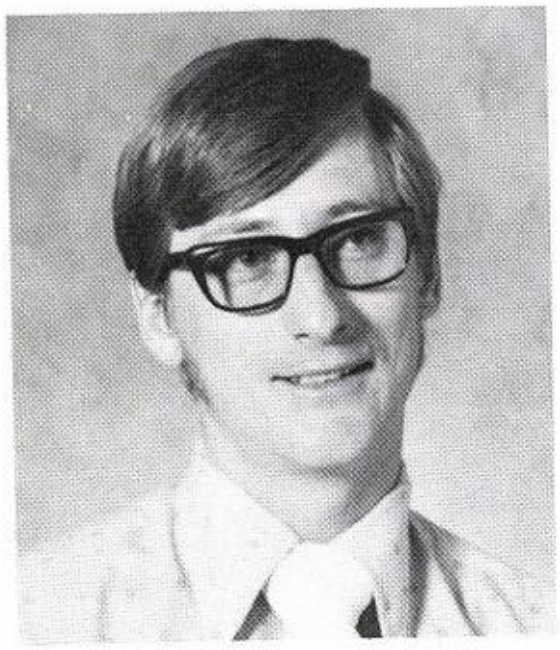

Larry Baker
Science

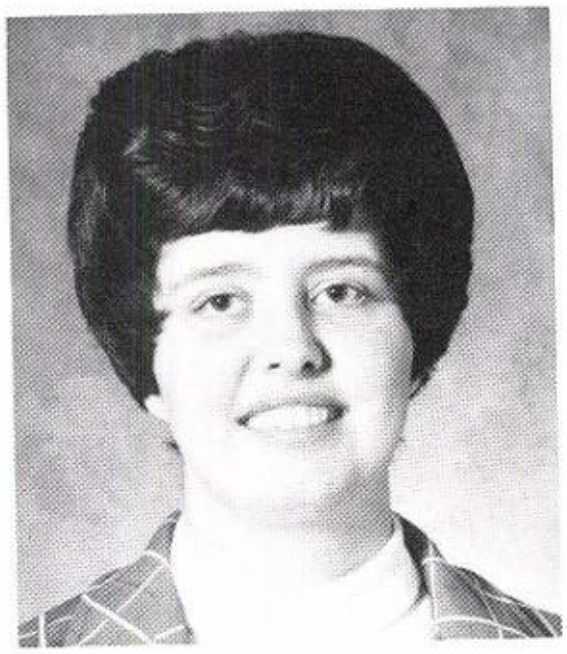

Jody Roberson
Math

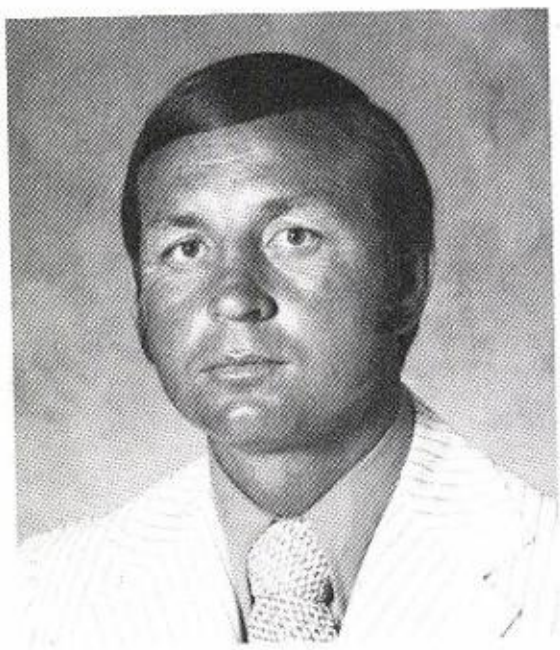

Melvin Reynolds
History
P. E.

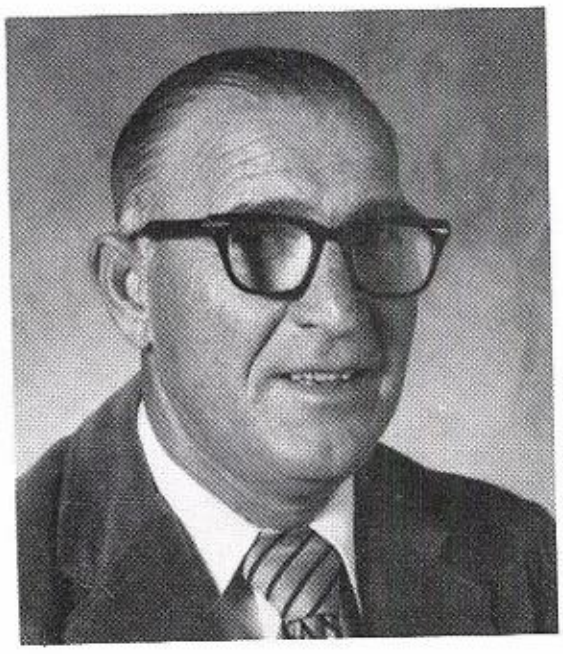

Lynn Johnston
History
P. E.

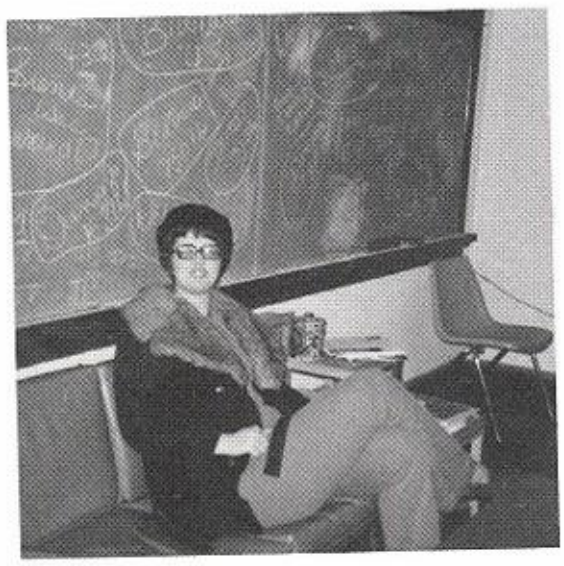

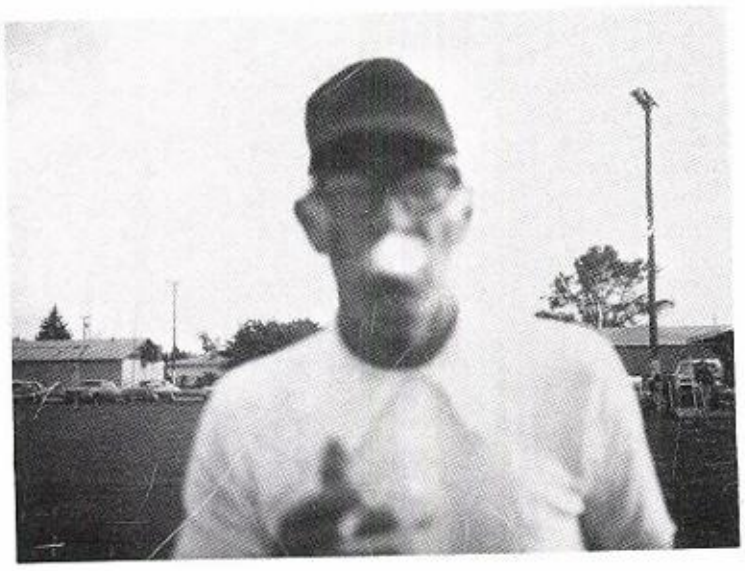

EIGHTH GRADE

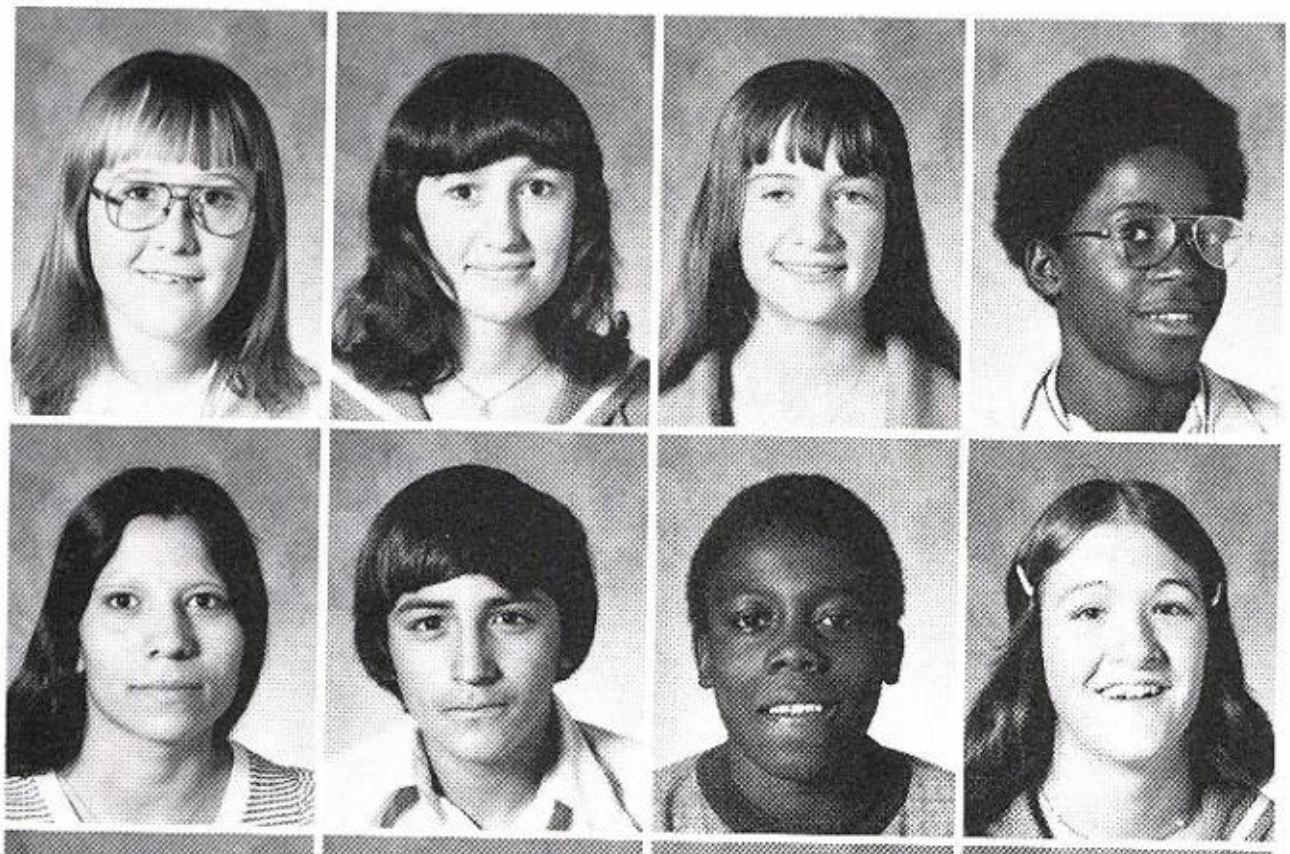

Brenda Barnett
Reena Burrow
Lori Cole
DelRoy DeGrate

Ester Estrada
Jimmy Estrada
Jimmy Gee
Donnette Hancock

Ronnie Harmonson
Beatrice Hernandez
Henry Hernandez
Mario Hernandez

Bobby Hiracheta
Domingo Ibarra
Jamie Johnson
Monte Maloney

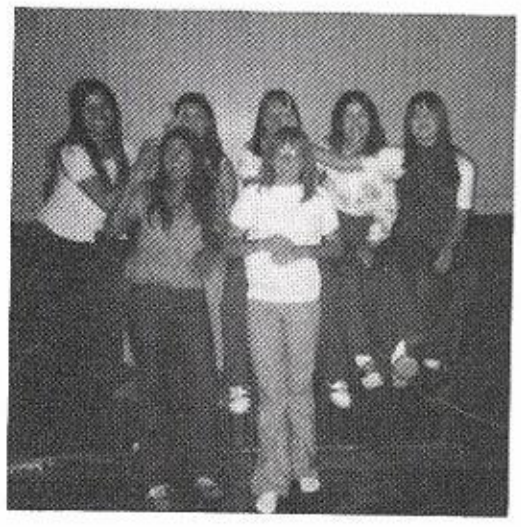

EIGHTH GRADE

Debbie Martinez
Brett McAllister
Max Ortiz
Phil Phifer

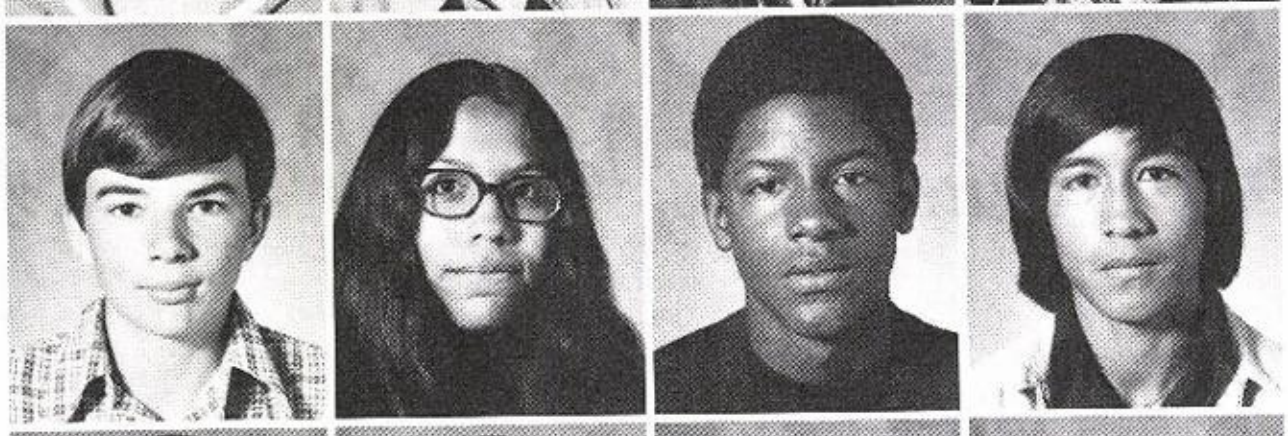

Sammy Pridmore
Rose Ramirez
Isiah Roberson
Richard Rodriguez

Tony Rodriguez
David Sierra
Tracy Smith
Robert Turner

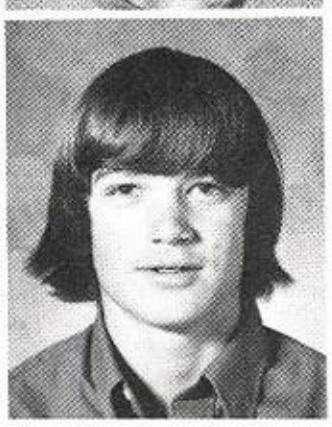

Dwane Webster

EIGHTH GRADE GRADUATION

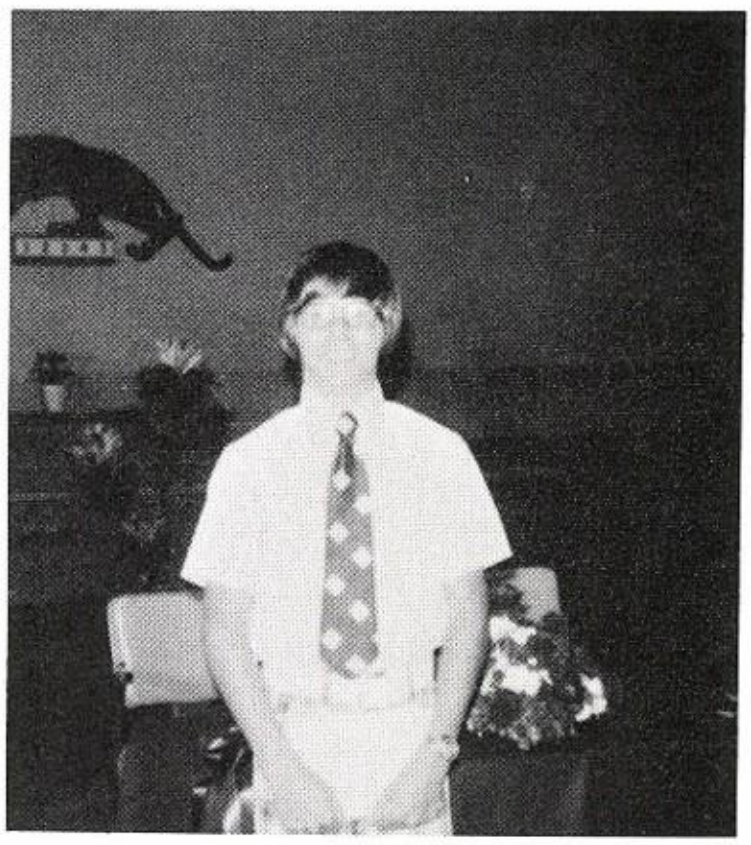

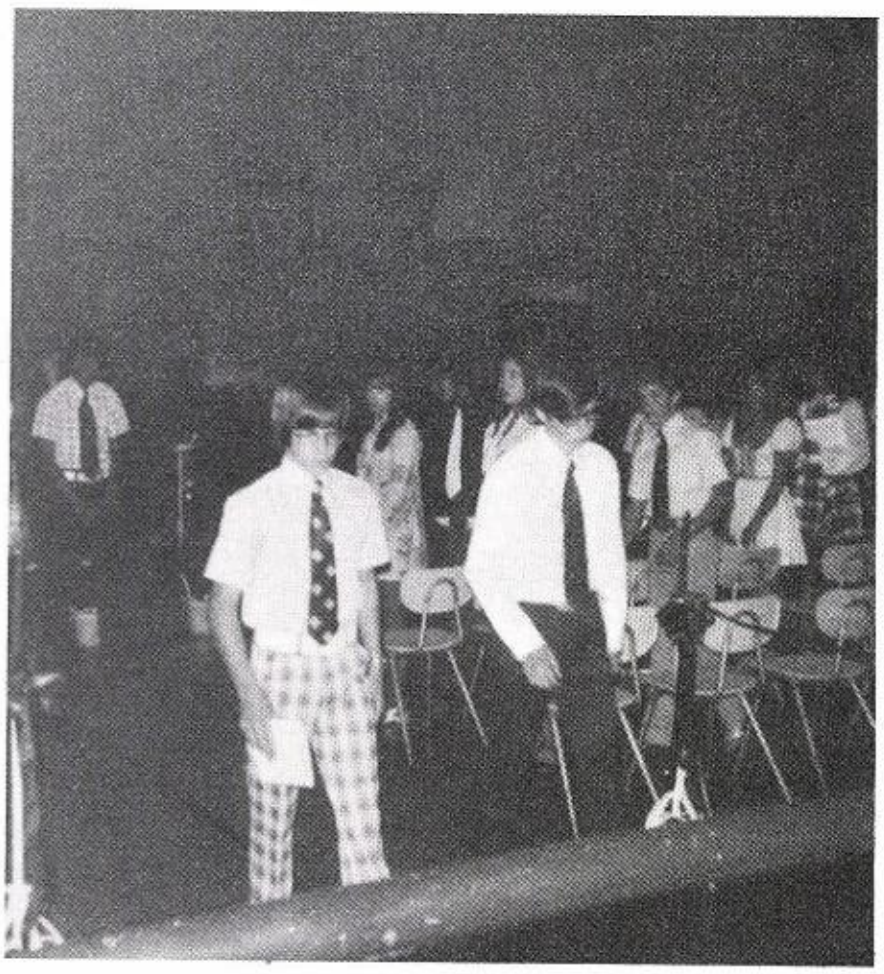

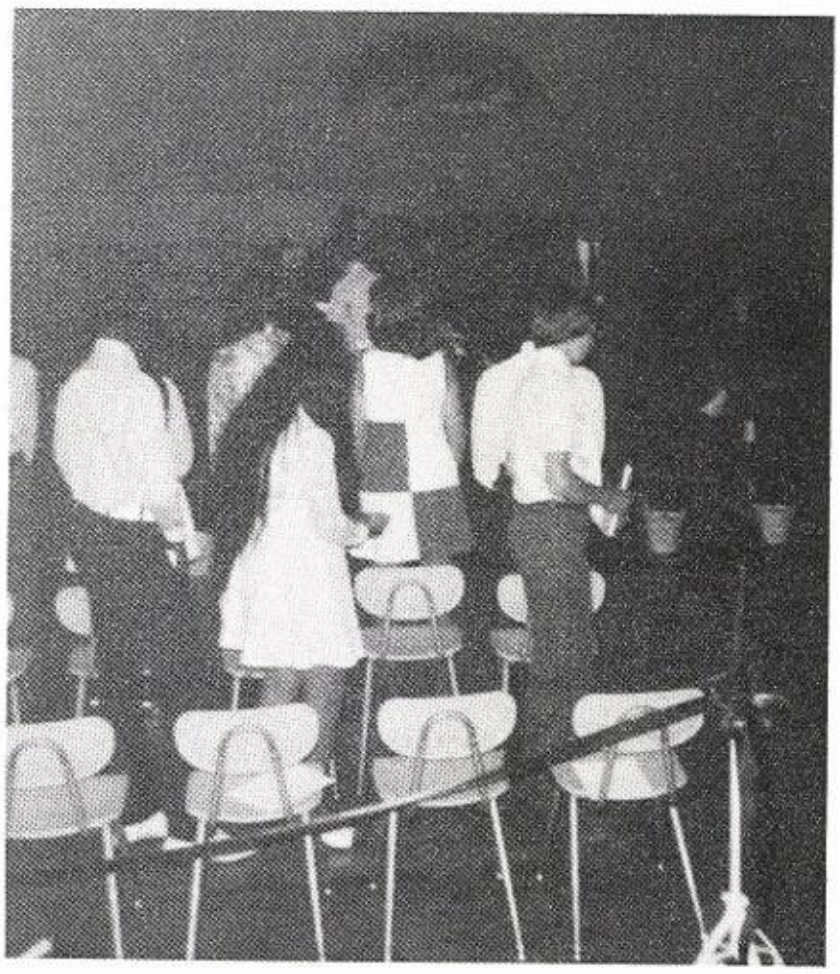

SEVENTH GRADE

Isabel Alonzo
Brad Brewster
Ruby Canady
Renee Cooley

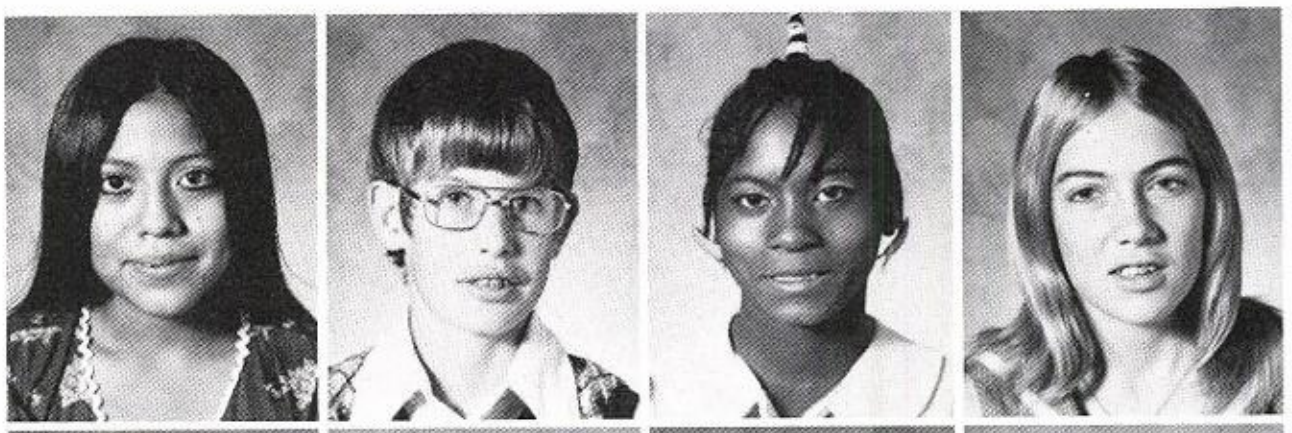

Sylvia Davilla
Louis DeGrate
Andrea Eades
Angelita Estrada

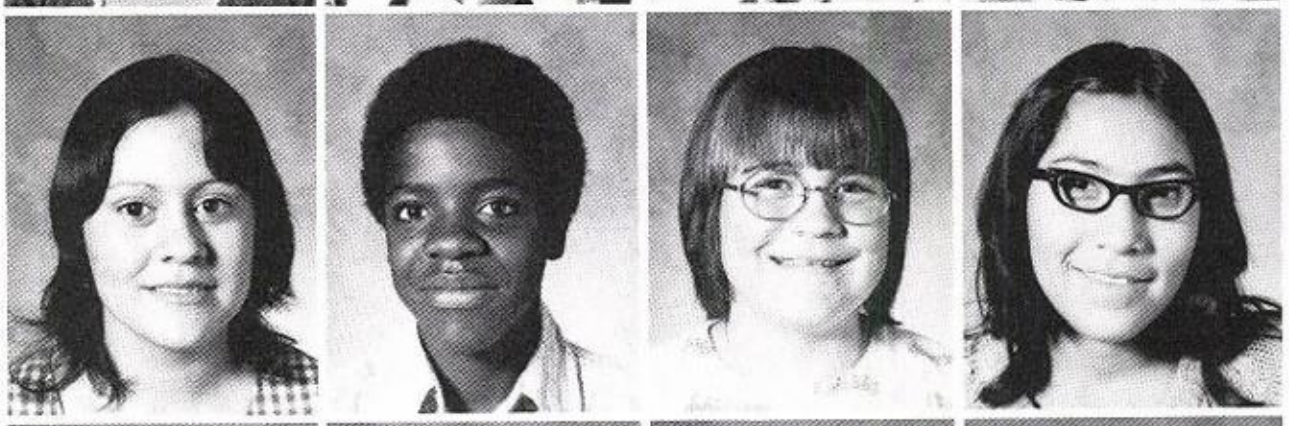

Jose Garcia
Jessie Gonzales
Diana Jo Hiracheta
Mickey Kieth

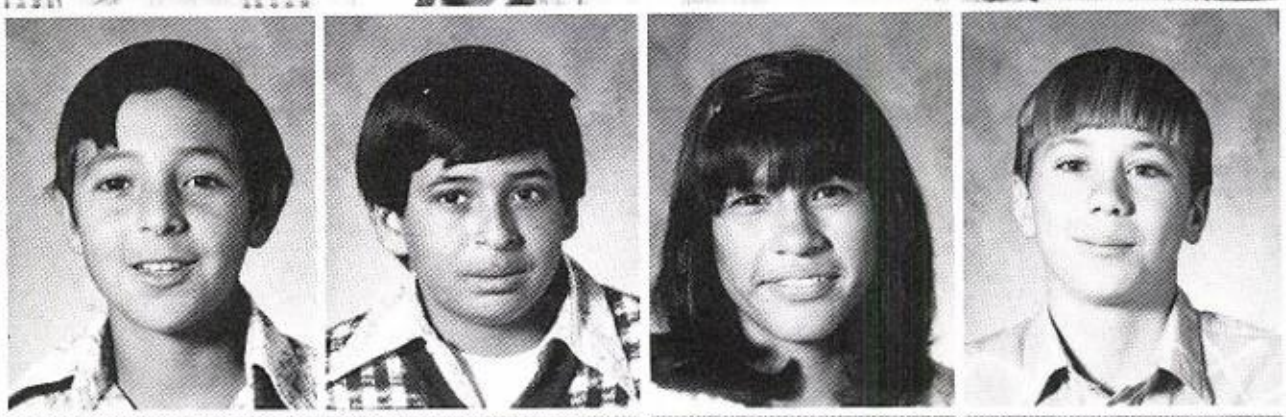

Glenda Larance
Lilia Riojas
Dana Poer
Ricky Roberson

SEVENTH GRADE

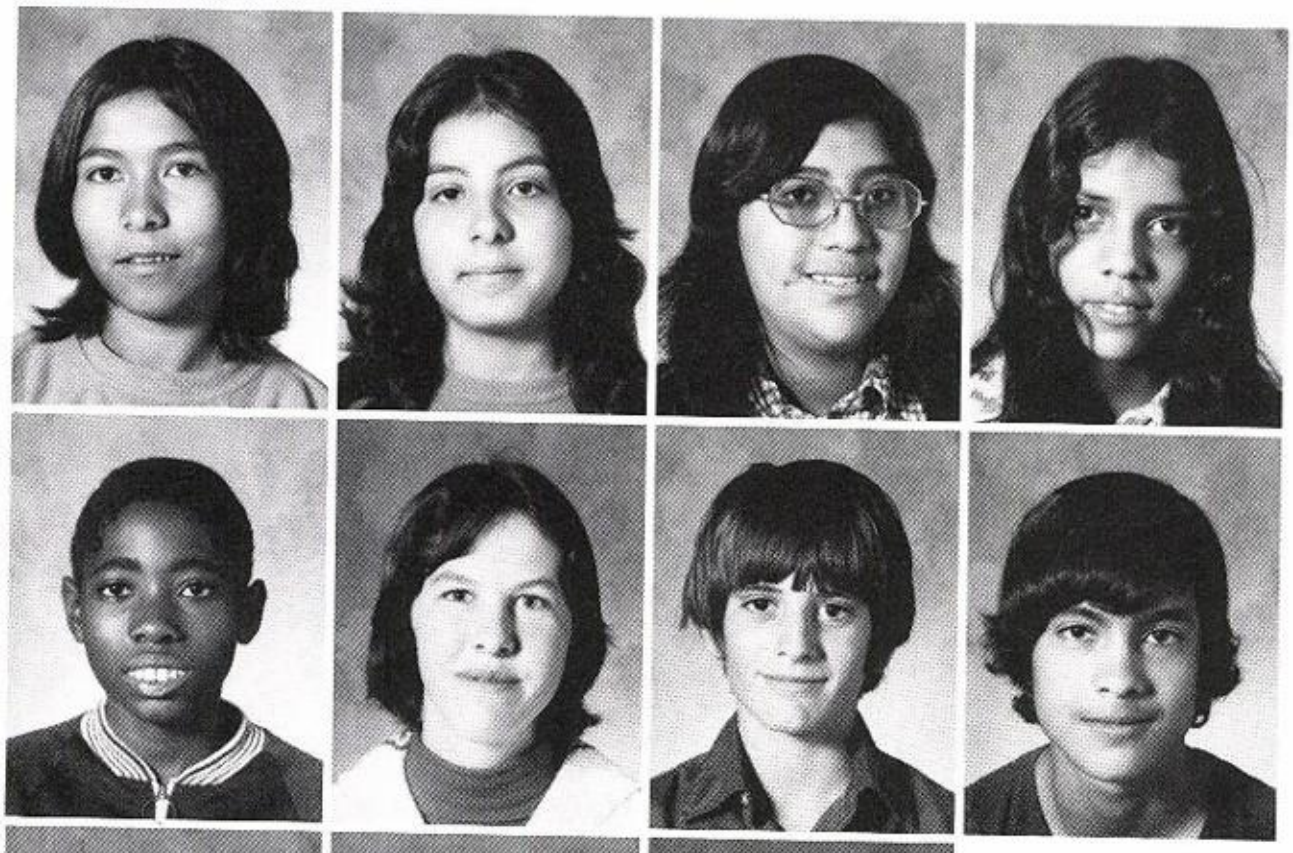

Rosa Rodriguez
Rita Roman
Diana Sanchez
Francis Sierra

Bennie Smith
Kelly Smith
Jay Ussery
Bob Villarreal

DeAnn Webster
Gaylan Zant
Vickie Zant

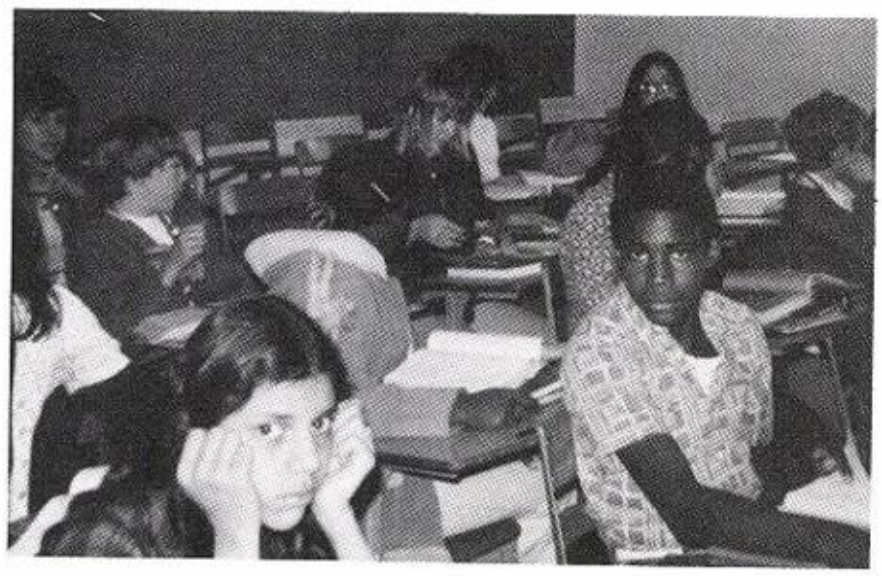

SIXTH GRADE

Bebe Caballero
Nora Caballero
Robert Caballero
Roy Caballero

David Calhoun
Brenda Cooley
Gloria Correa
Alan Eades

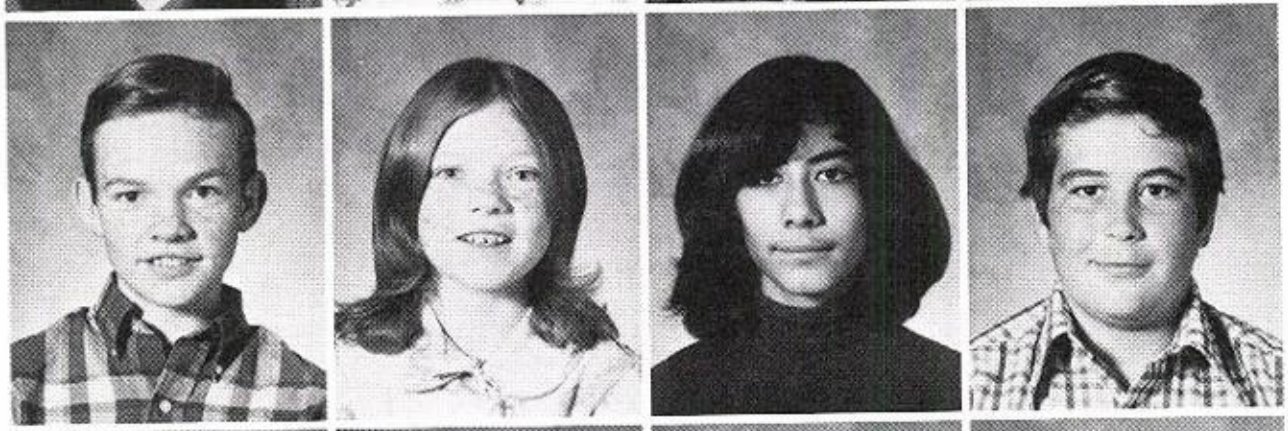

Sammy Emerson
Pat Escamilla
Jesse Estrada
Ester Gallegos

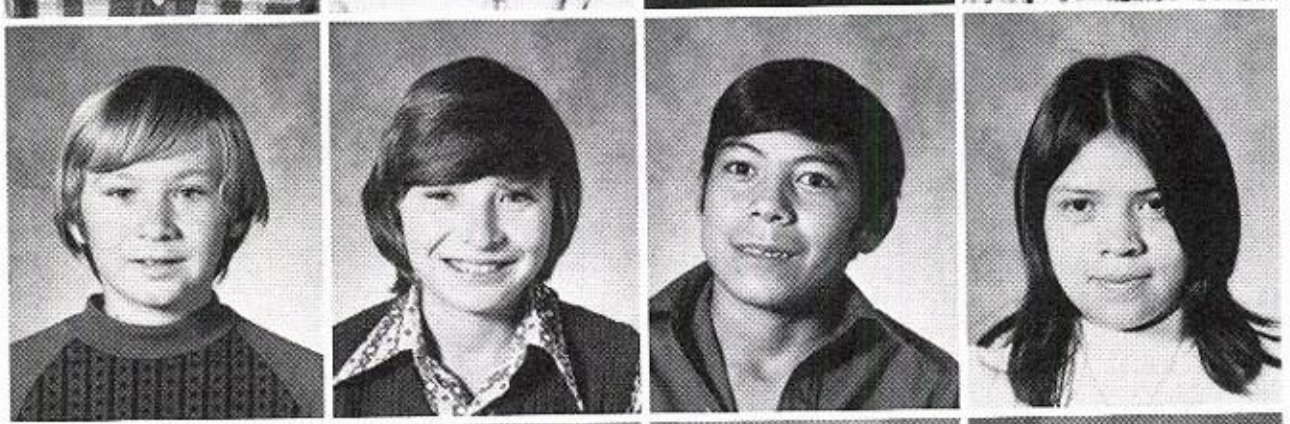

Stoney Gill
Emma Lou Gomez
Eugene Griffin
Shelli Hayse

SIXTH GRADE

Gloria Hernandez
Sally Hernandez
Sarah Ibarra
Gina Johnston

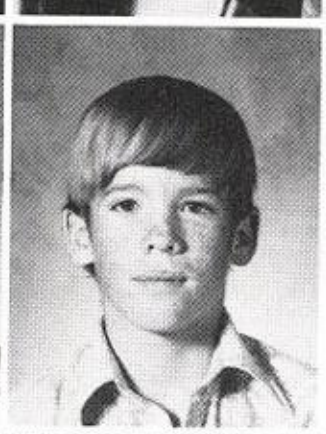

Murray Kieth
Andy Maeker
Mitzi McAllister
Mickey McClintock

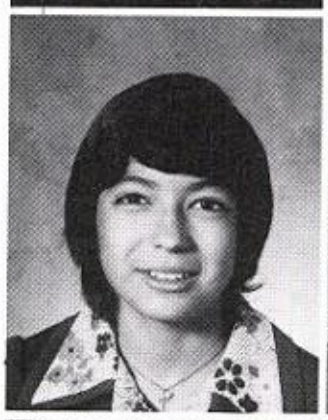
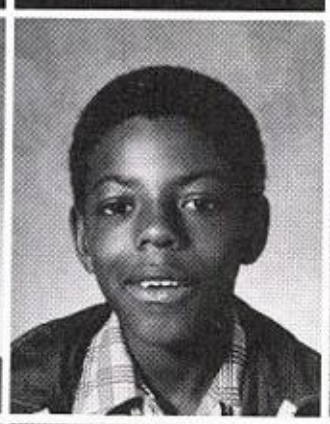

Pamela Moreno
Billy Paul
Deloris Ramirez
Mary Ellen Riojas

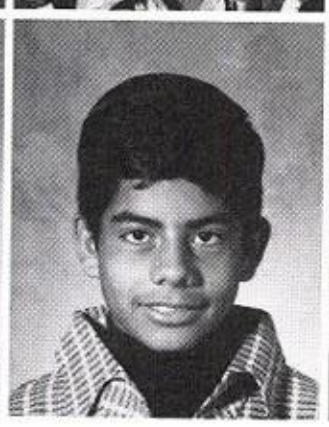

Diana Rodriguez
Frankie Roman
Devone Vickers

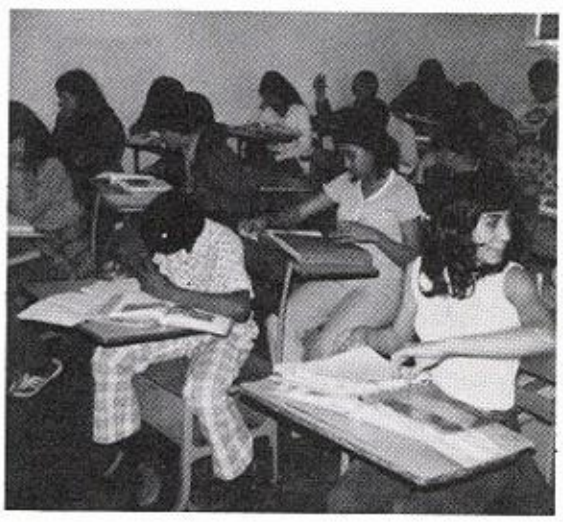
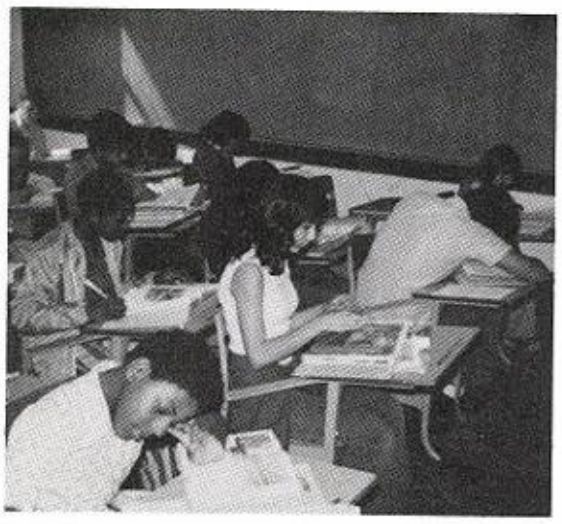
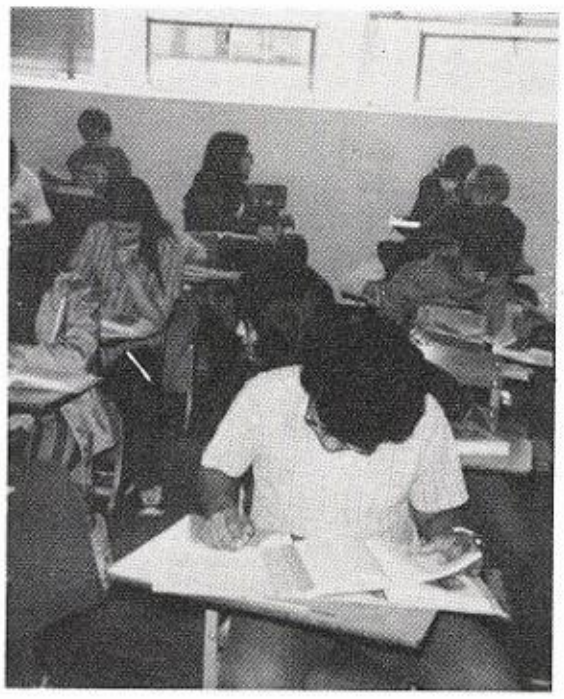

JUNIOR HIGH PEP SQUAD

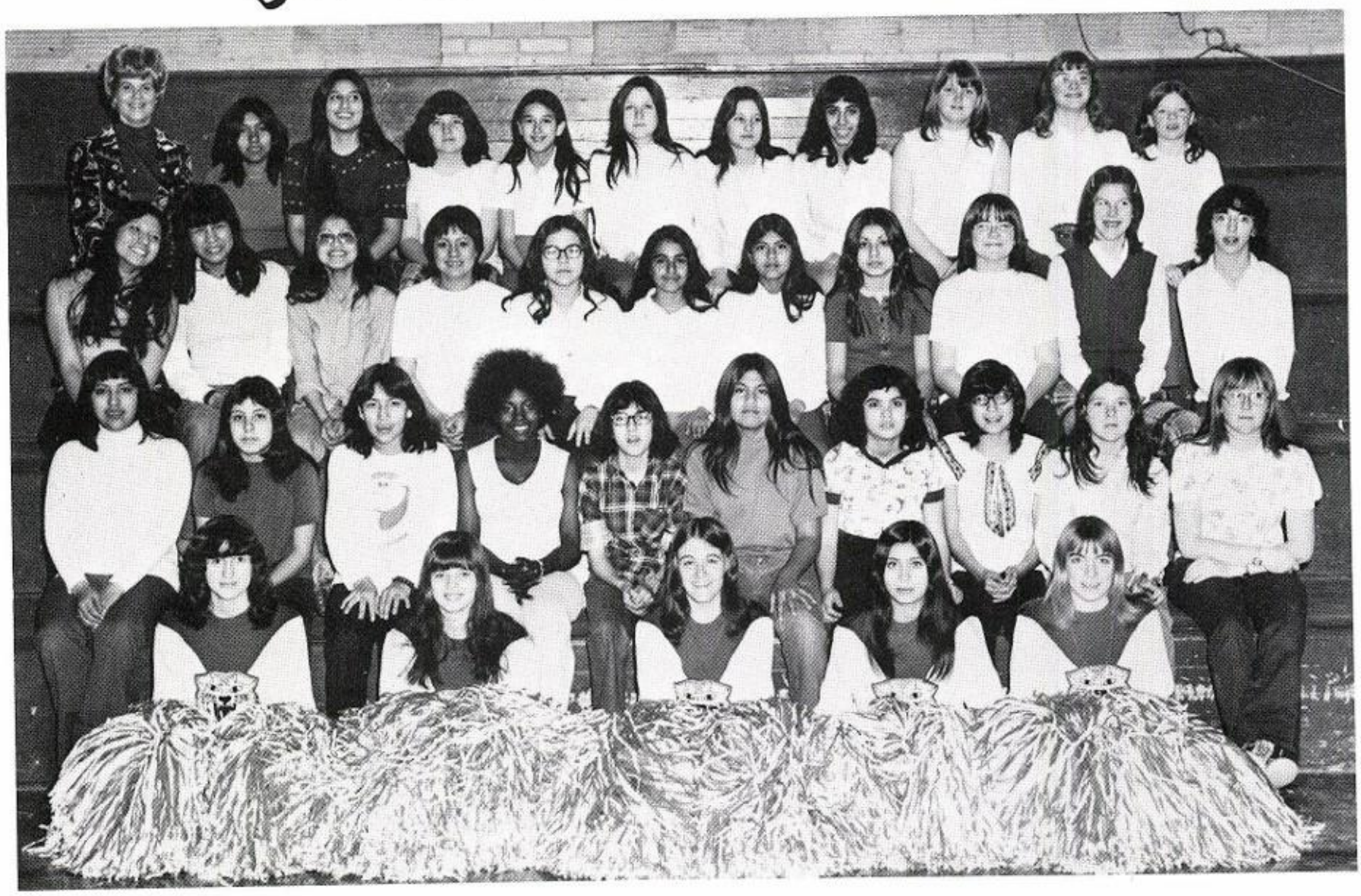

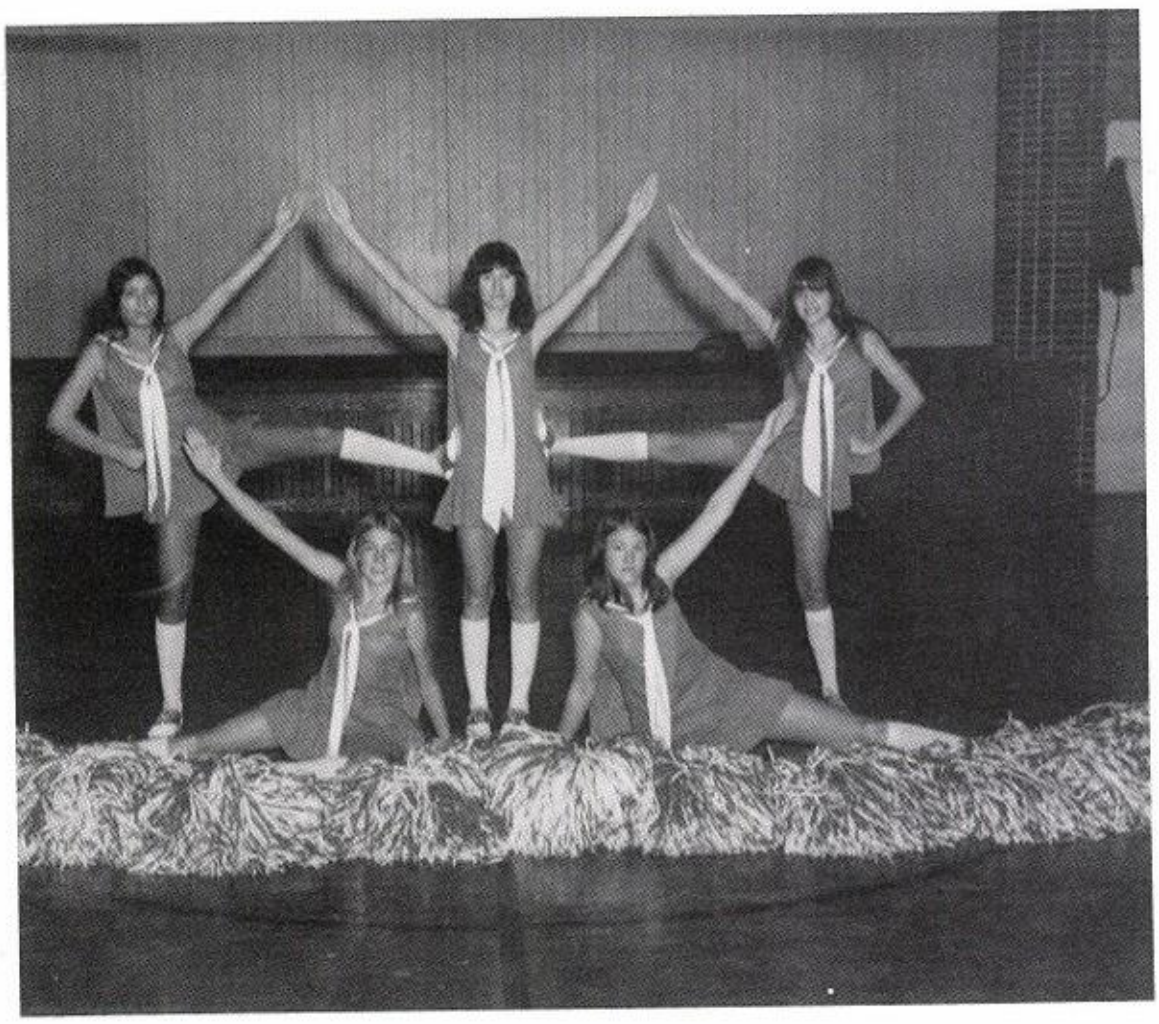

1974-75 CHEERLEAD-ERS

Debbie Martinez

Renee Cooley

Reena Burrow

Donette Hancock

Jamie Johnston

NEW HOME KITTENS

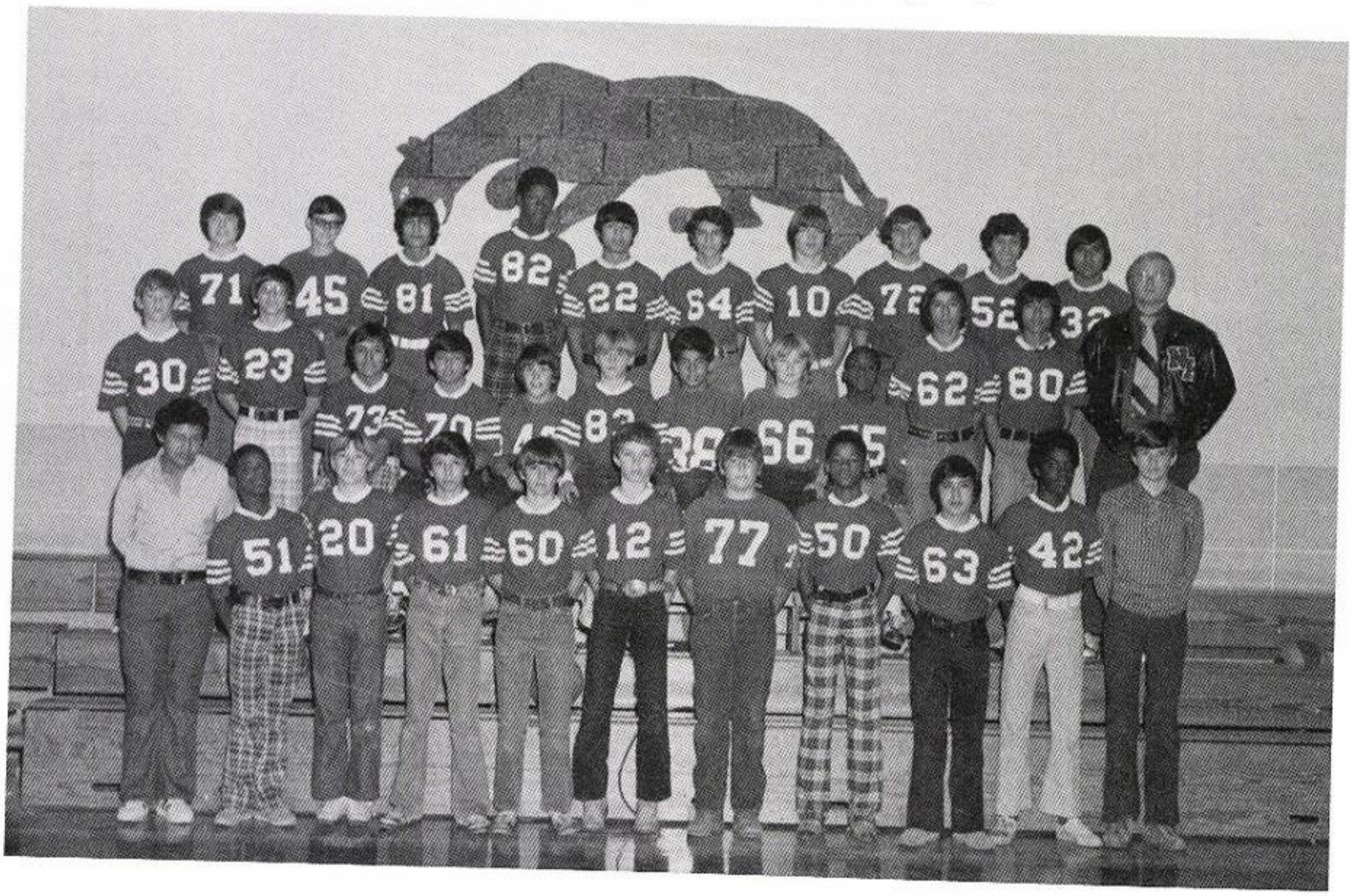

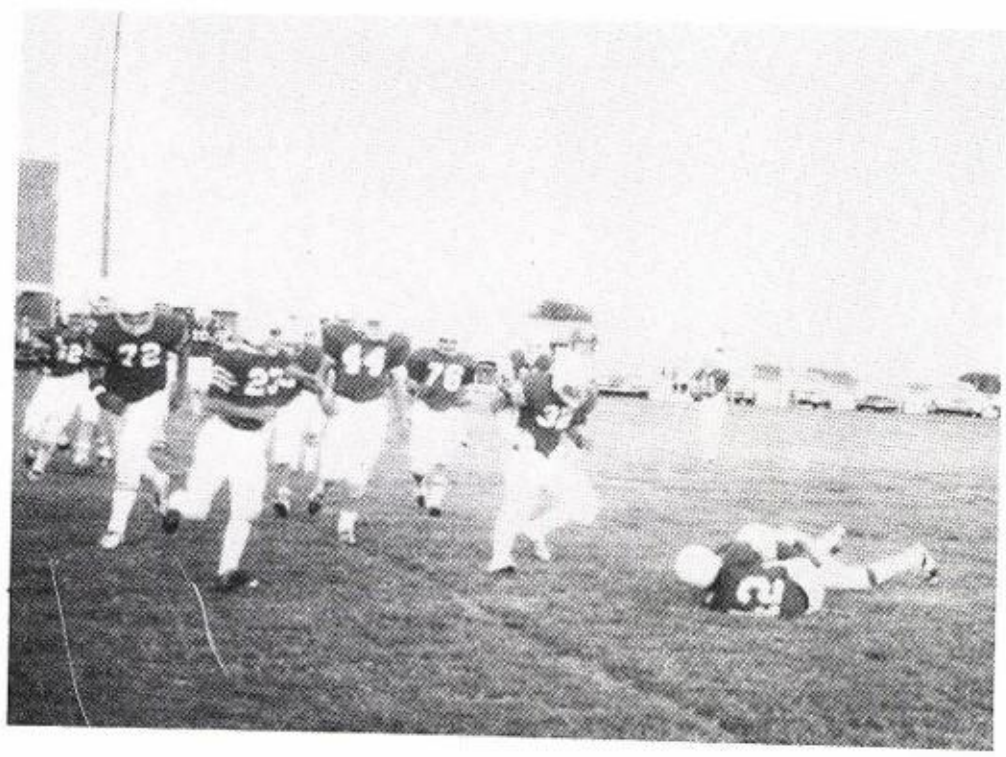

JR. HIGH GIRLS BASKETBALL

SIXTH GRADE TEAM

JR. HIGH BOYS BASKETBALL "A" AND "B"

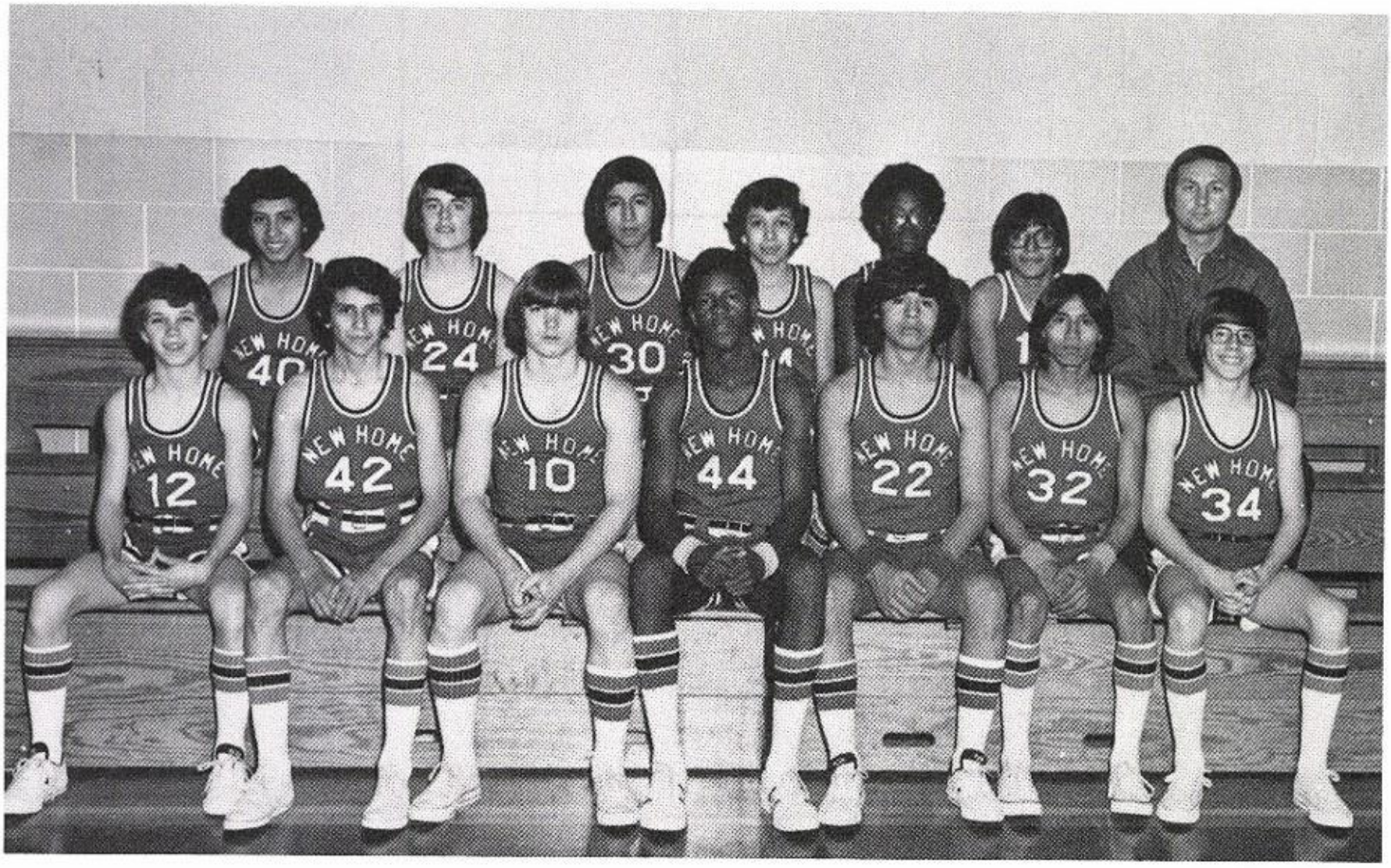

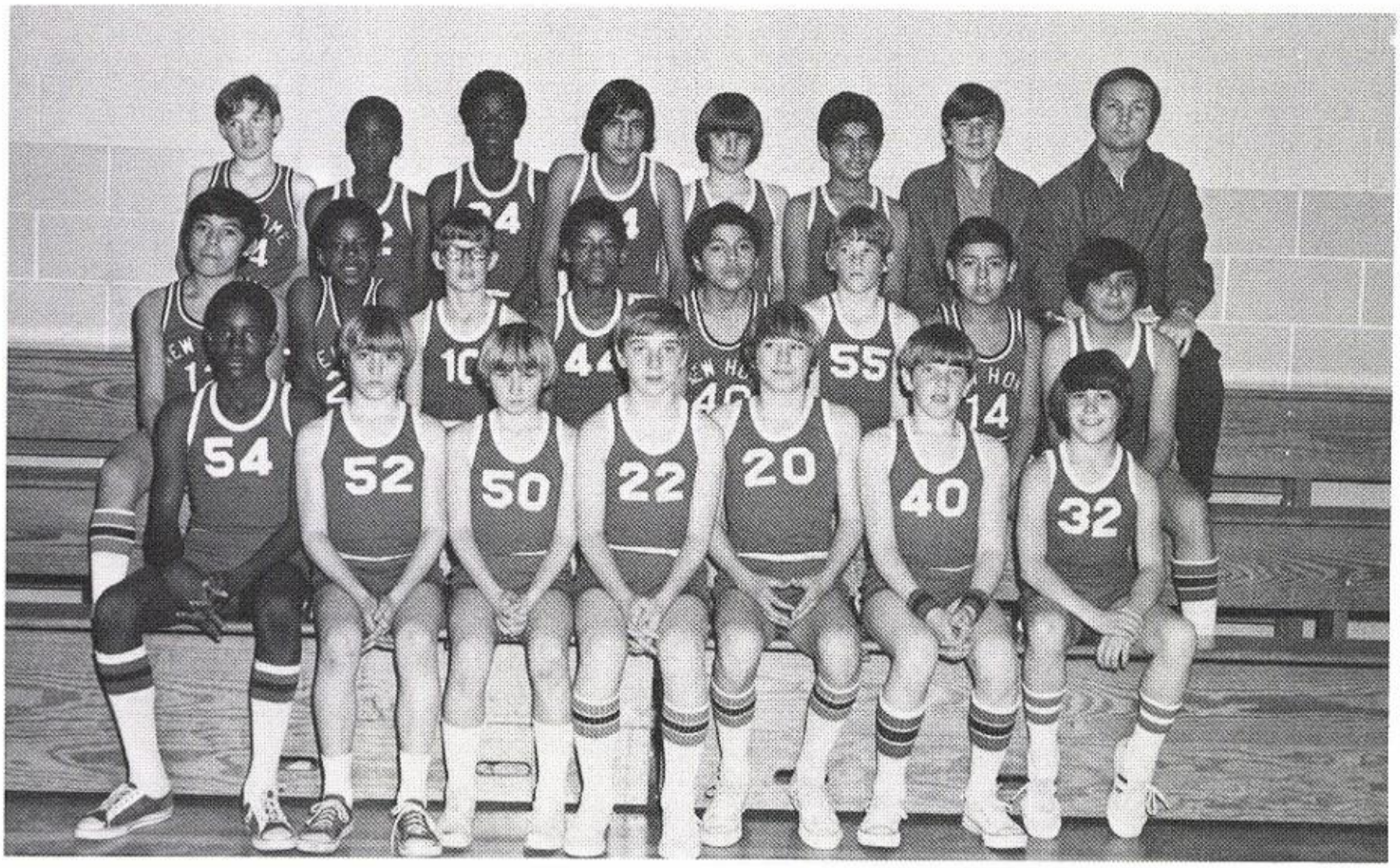

NEW HOME JR. HIGH
BETA CLUB

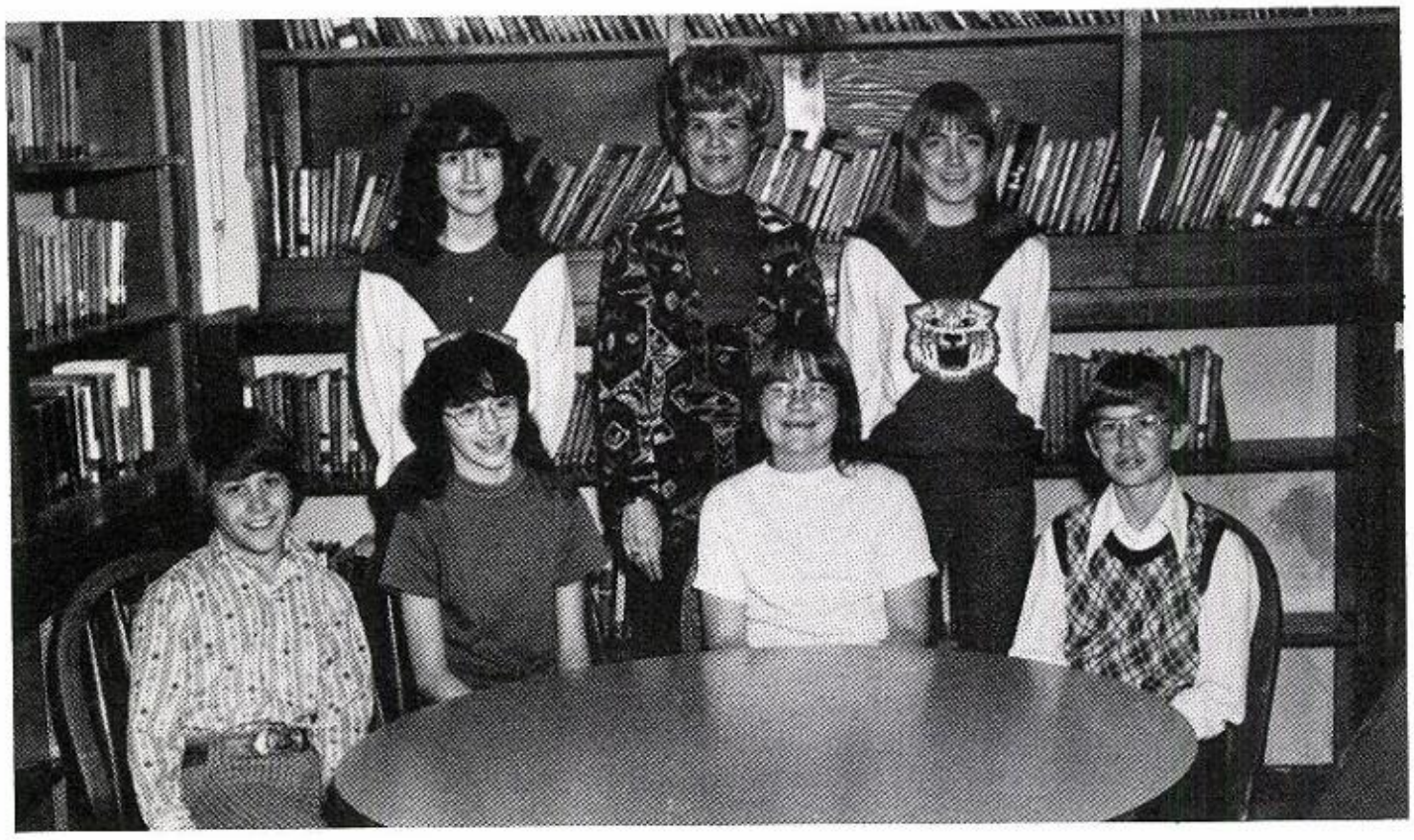

JR. HIGH FAVORITES

EIGHTH

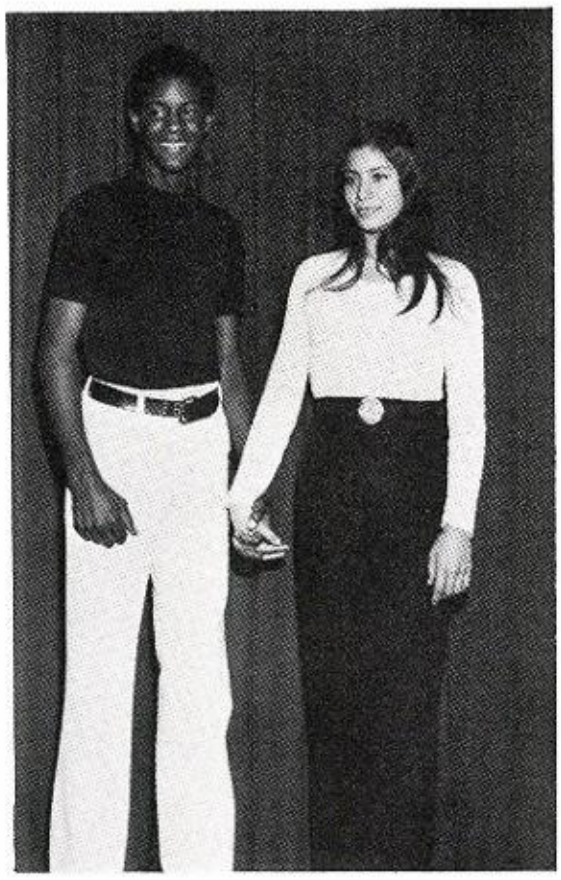

Isiah Roberson
Debbie Martinez

SEVENTH

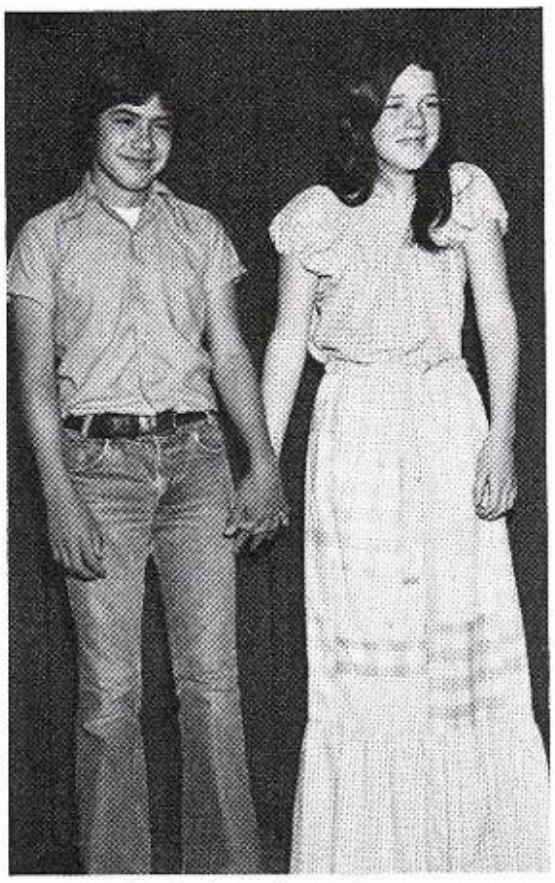

Bob Villareal
Rudy Canady

SIXTH

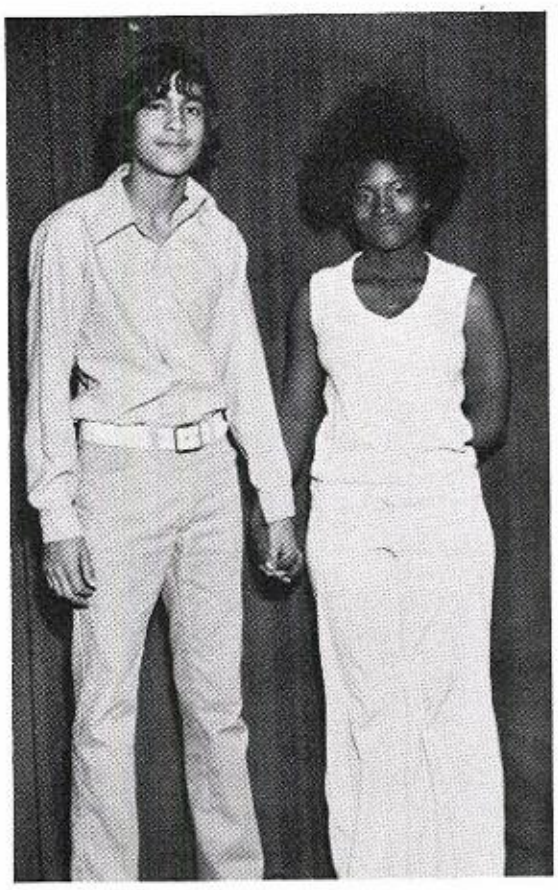

Roy Caballero
Gina Johnston

JUNIOR HIGH ATHLETIC BANQUET

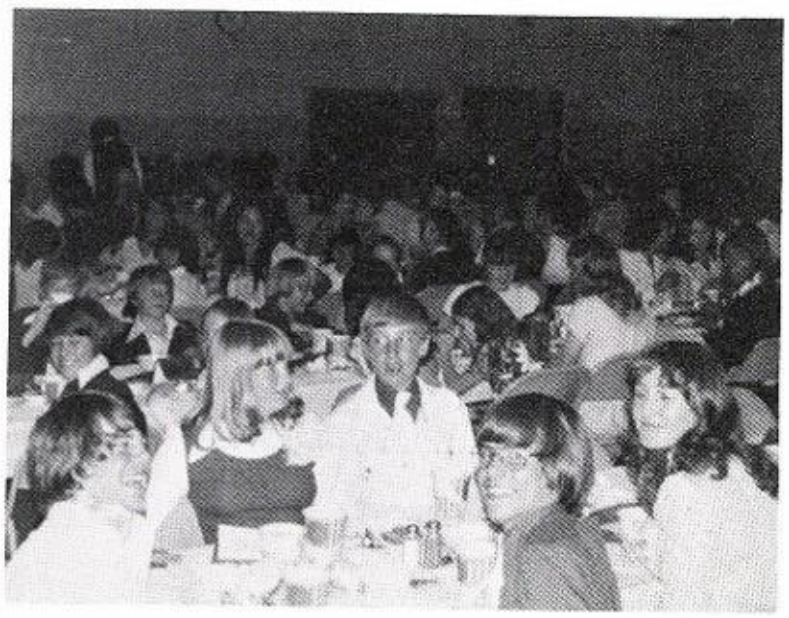

TEACHER OF THE YEAR

JODY ROBERSON

Elementary

1975

LaVonne Sharp
Kindergarten

Delores Price
1st Grade

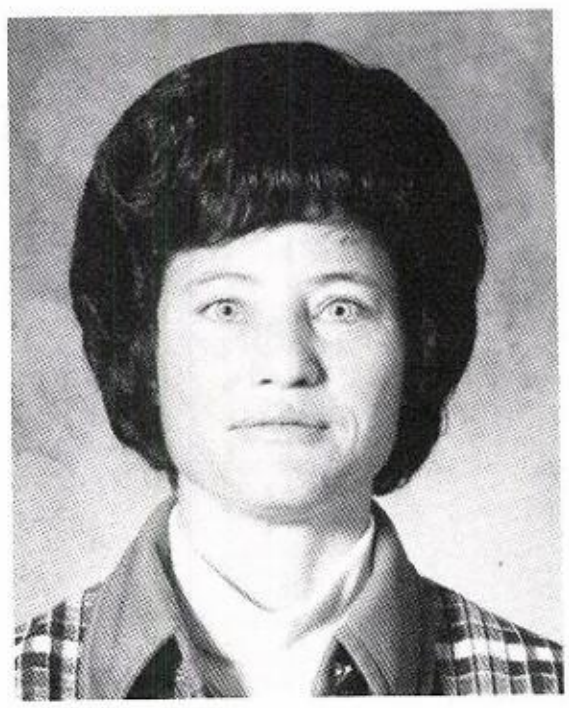

Joann Kieth
2nd Grade

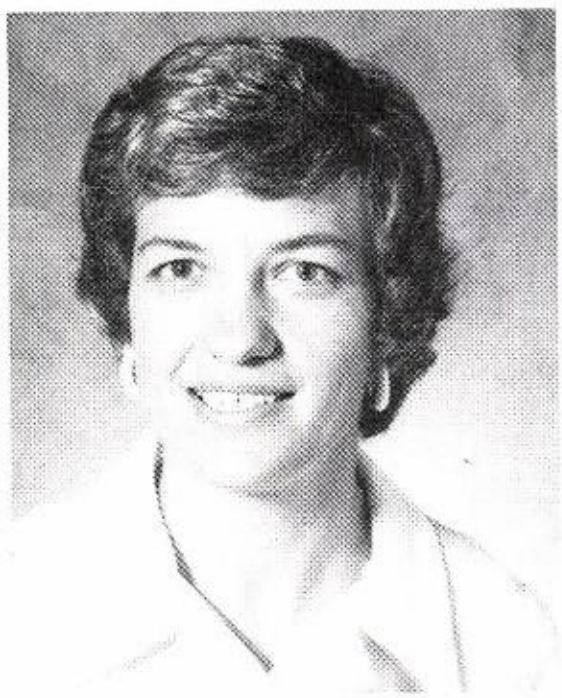

Joyce Davies
3rd Grade

ELEMENTARY

Laverne Lewis
4th Grade

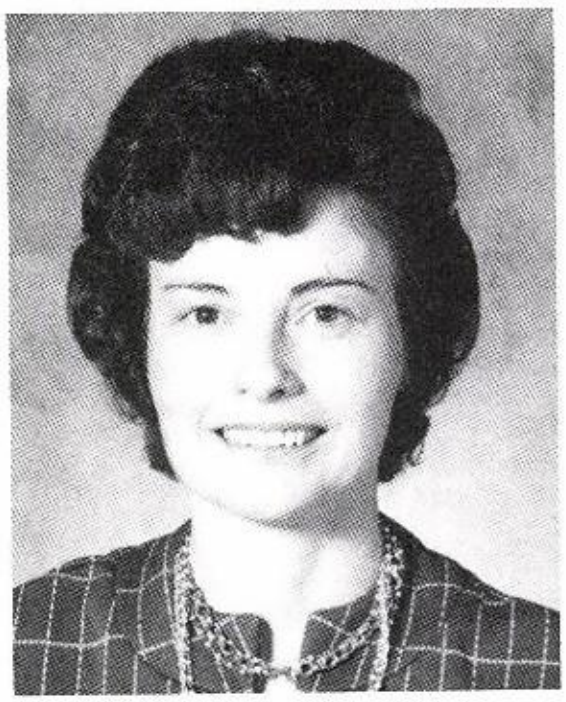

Anna Foley
5th Grade

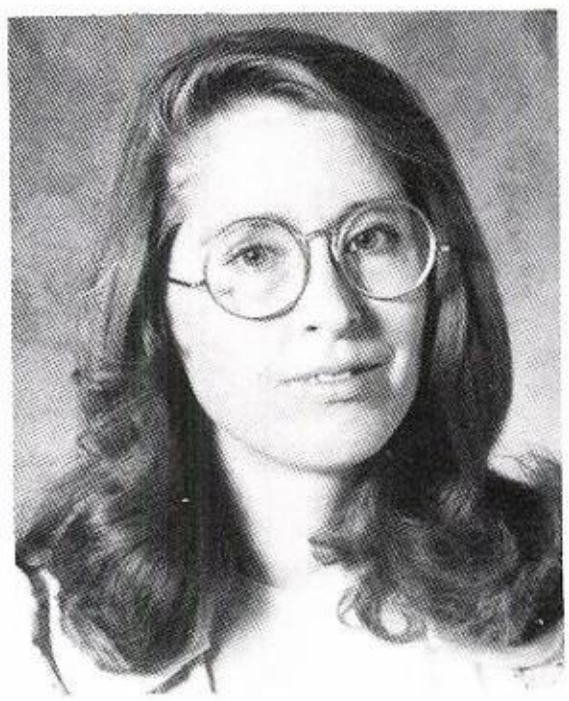

Soundra Gaines
Migrant

TEACHERS

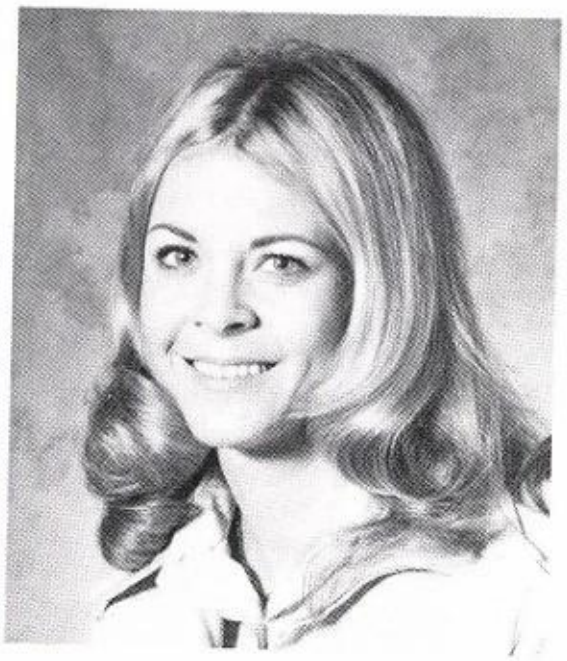

Mary Jane Hodde
Special Ed.

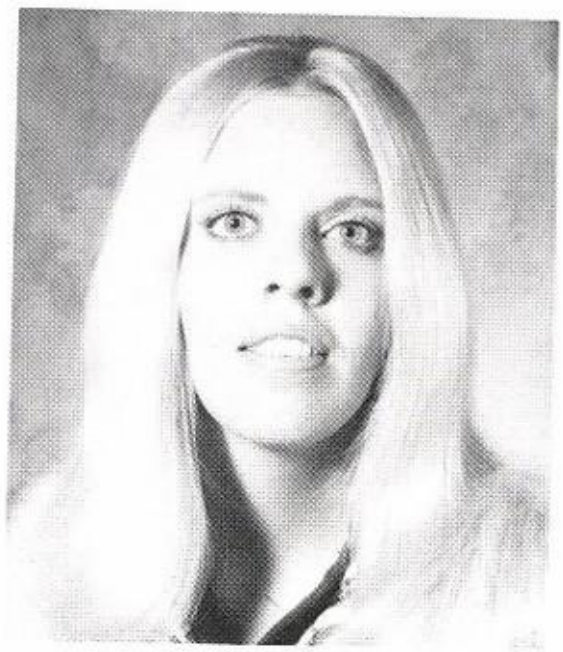

Carol Soper
Special Ed.

Adela Flores
Migrant Aid

Juanita Flores
Migrant Aid

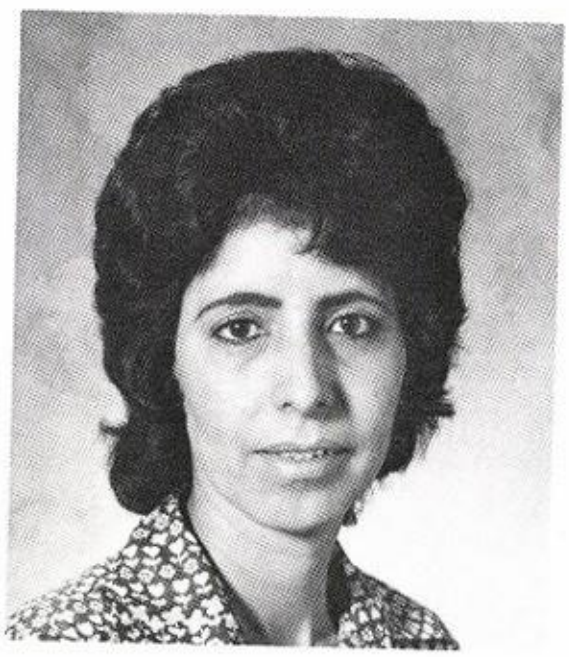

Annie Roman
Migrant Aid

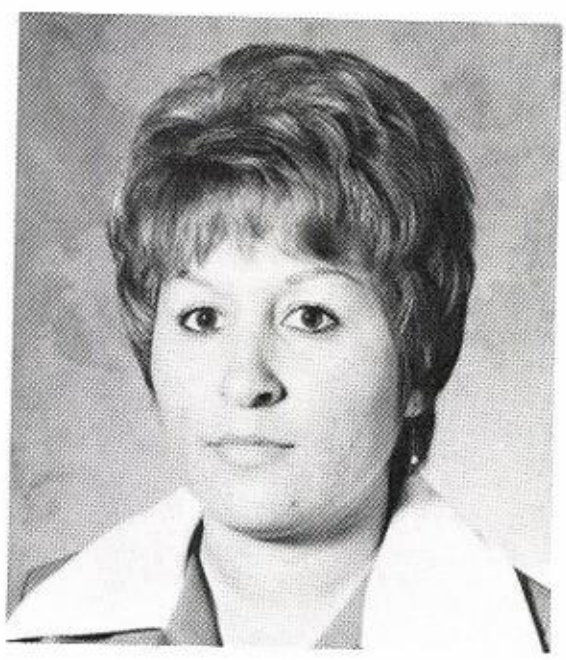

Lila Hiracheta
Special Ed. Aid

ELEMENTARY SWEETHEARTS AND BEAUS

KINDERGARTEN

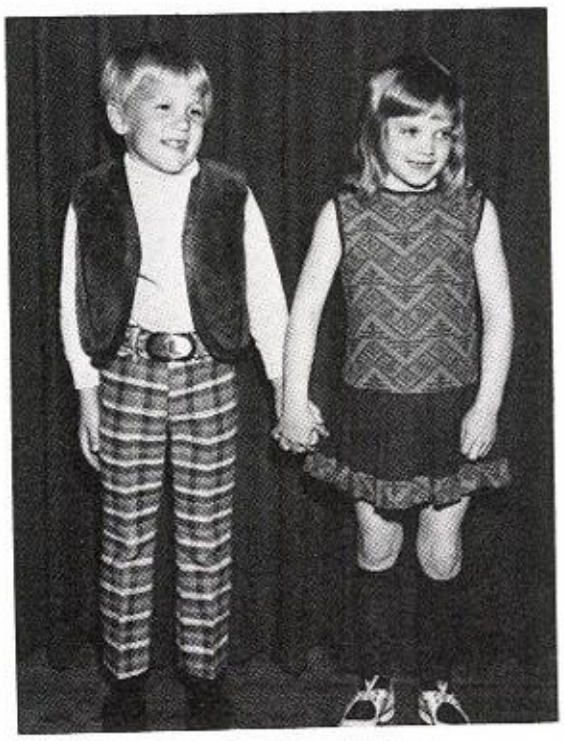

Chuck Smith
Charla Webster

FIRST GRADE

Lance Swinson
Gloria Gonzales

SECOND GRADE

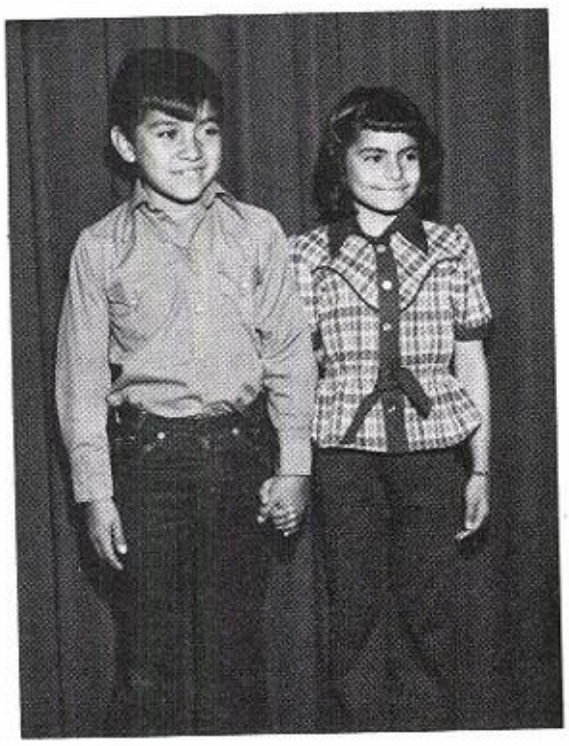

Danny Ibarra
Sally Gomez

THIRD GRADE

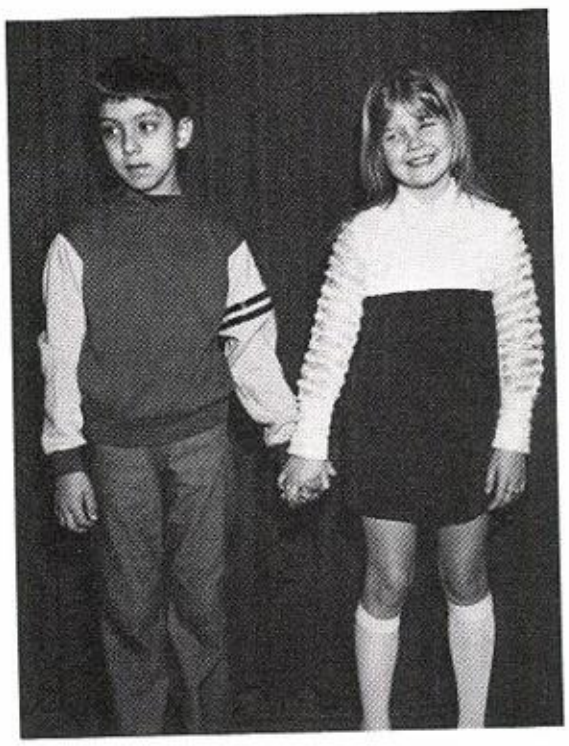

Kelly Johnston
Oscar Roman

FOURTH GRADE

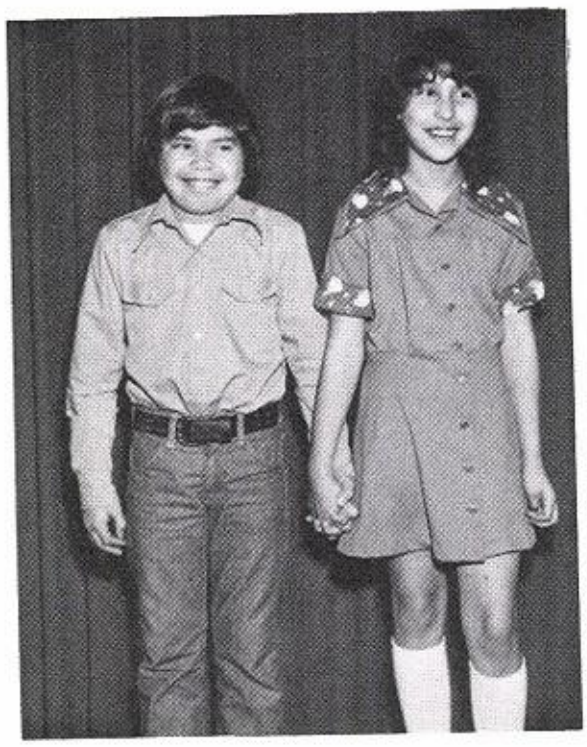

Joe DeLeon
Terry Villareal

FIFTH GRADE

John Calhoun
Paige Pridmore

FIFTH GRADE

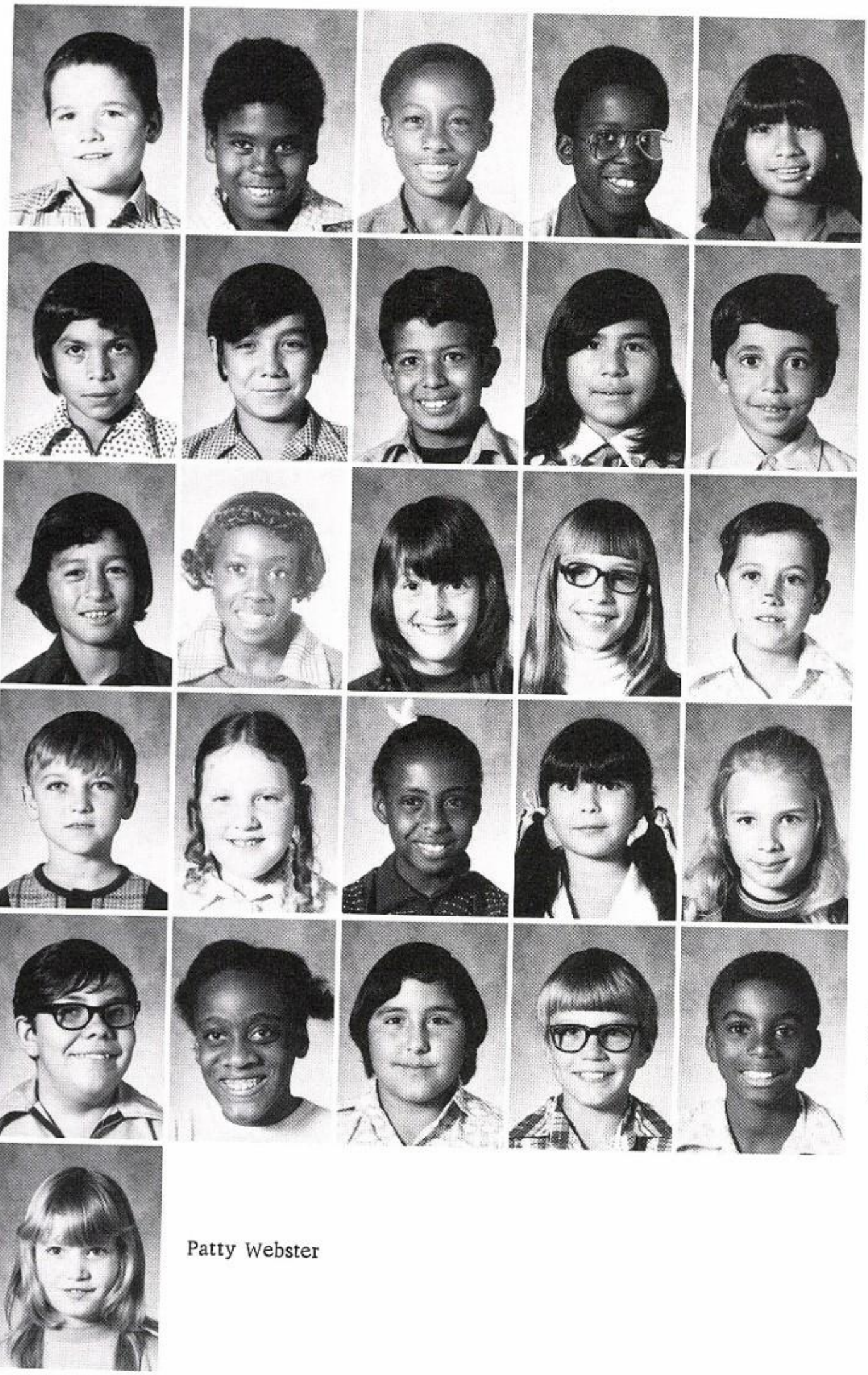

John Calhoun
Edward Canady
Larry Curtis
Willie DeGrate
Ofelia Delgado

Danny Estrada
Robert Estrada
Dionisio Flores
Rosie Flores
George Gonzales

Robert Hiracheta
Irene Huey
Denise Jackson
Lana Kieth
Eddy Larance

Jerry Larance
Kristi Maeker
Angela Paul
Florinda Pena
Paige Pridmore

Tony Rodriguez
DeEtta Sanders
Reuben Sandoval
Tracy Smith
James Tillman

Patty Webster

FOURTH GRADE

Bobby Alonzo
Carlos Caballero
Cory Calhoun
Betty DeGrate
Steven DeGrate

Joe DeLeon
Joe Louis Delgado
Anita Estrada
David Estrada
Concha Gallegos

Eleane Griffin
Linda Hernandez
Maria Ibarra
Troy Maxwell
Marina Mendoza

Elizabeth Ortega
Julia Pena
Sindy Ramirez
Christina Rodriguez

Leon Smith
Brenda Tillman
David Tillman
Linda Tillman

Lorenzo Torres
Johnny Vickers
Terry Villareal

THIRD GRADE

Sheree Bruton
Rosa Estrada
Angie Flores
Teresa Flores
Rosario Gallegos

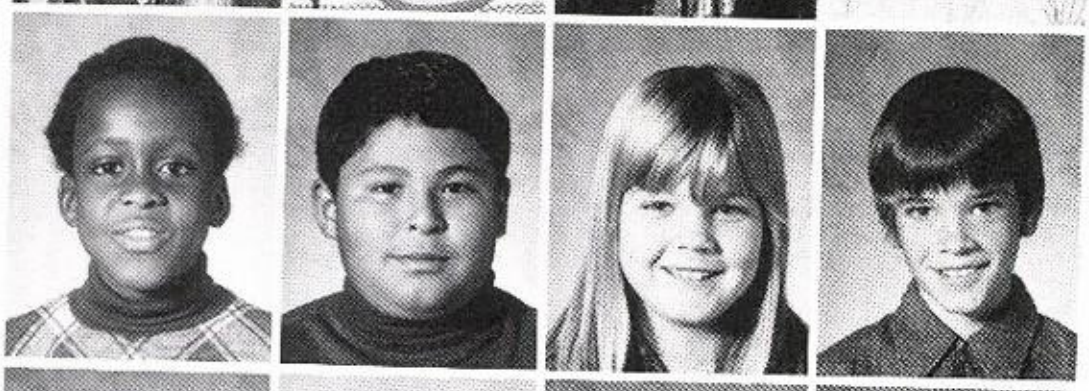

Robert Griffin
Manuel Hiracheta
Kelly Johnston
Lance Kieth

Judy Mandrell
Deloris Maxwell
Leesa McBrayer
Max Ortega

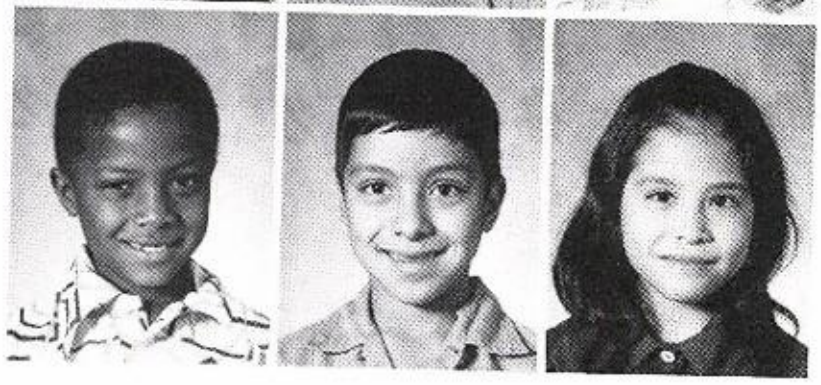

Gerry Paul
Oscar Roman, Jr.
Linda Villareal

SECOND GRADE

Diana Alonzo
Steve Calhoun
Marisa Castro
Shawn Cooley
Norma Delgado

Lloyd Escamilla
Lisa Estrada
Bernabe Flores
Kenneth Glynn
Sammy Gomez

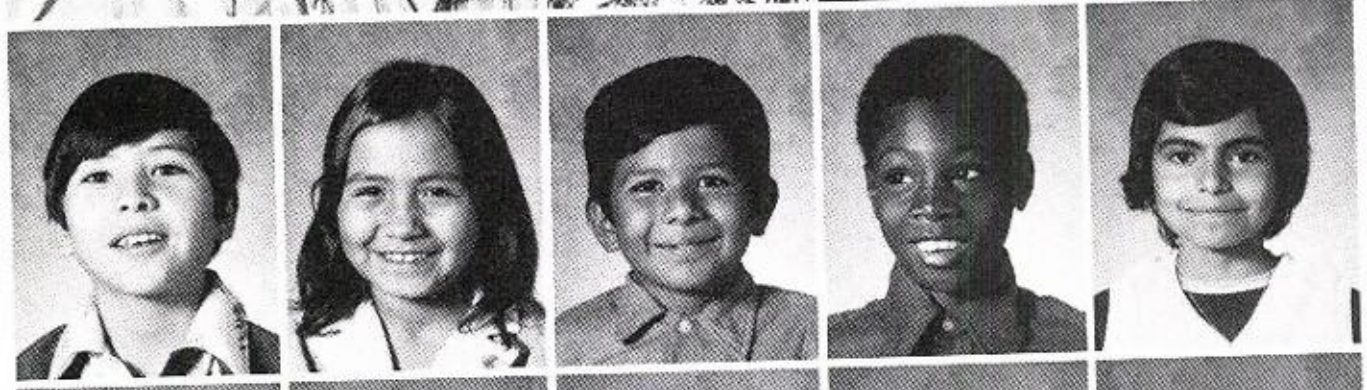

Johnny Gonzales
Nancy Hiracheta
Billy Huey
Sammy Ibara
Kyle James

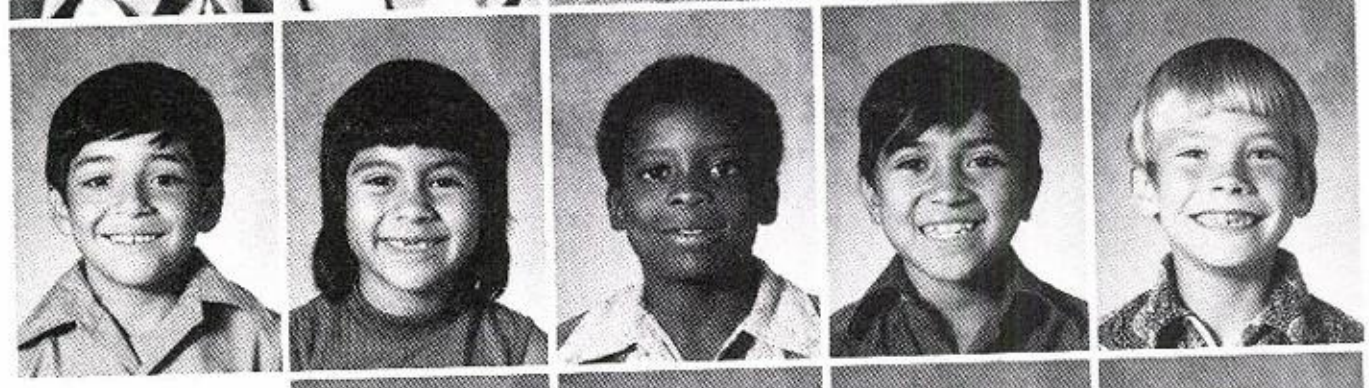

Martin Nava
Raymon Pena
Robert Poer
Delia Riojas

Diann Rodriguez
Michael Rodriguez
Pedro Rodriguez
Willie Segura

Ben Smith
Scott Smith
Laurie Ann Speckman
Albert Villareal

FIRST GRADE

Yolanda Alonzo
Theresa Corona
Barbara Delgado
Yolanda Estrada
Klint Forbes

Gloria Gonzales
Perry Haley
J. T. Hayse
Mary Jane Hernandez

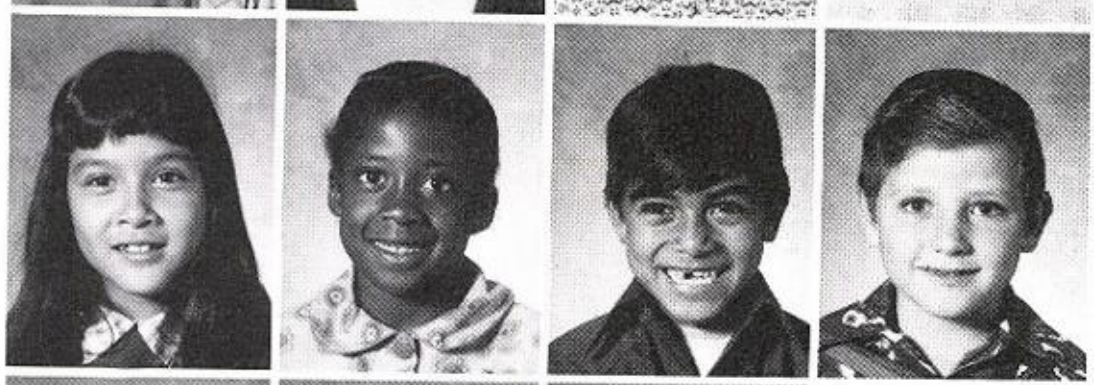

Debbie Hiracheta
Earnestine Huey
Danny Ibarra
Buddy Larance

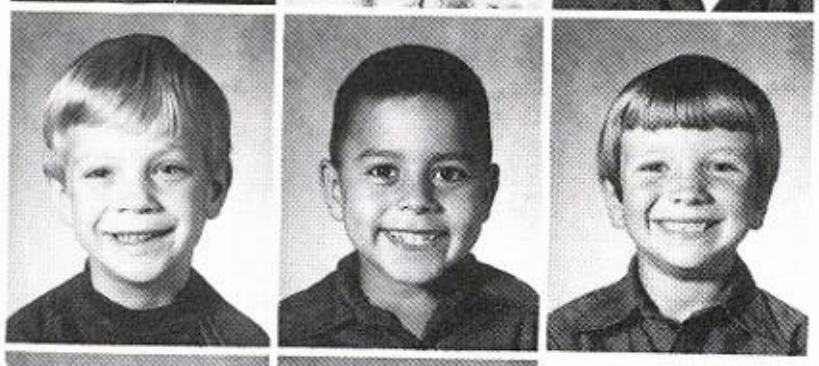

Brad Morrow
George Roman
Lance Swinson

Terri Tillman
Juan Vasquez, Jr.

KINDERGARTEN

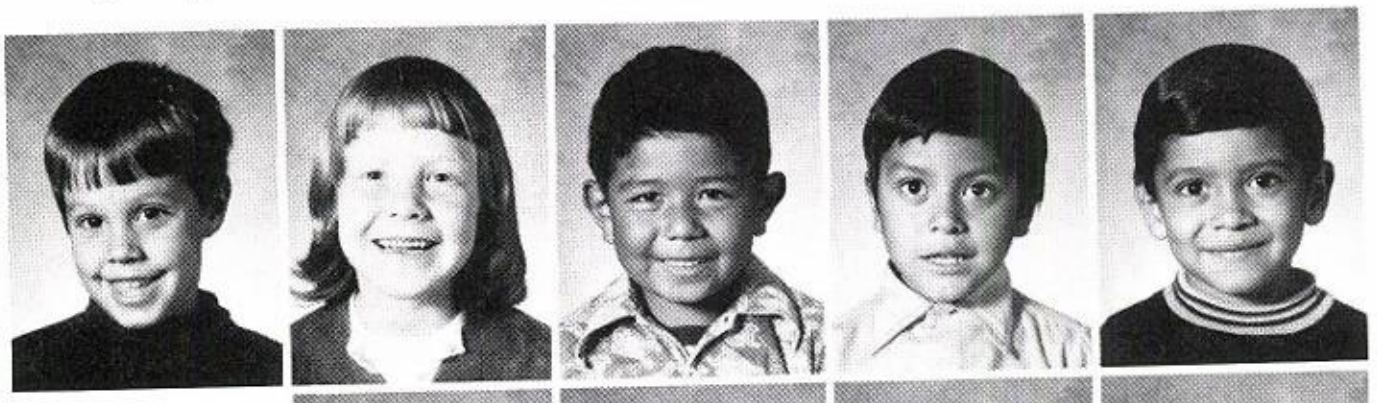

Shawn Ballard
Sherry Brewer
Juan Flores
Mike Hernandez
Michael Longoria

Jesse Ramirez
Melissa Roberson
David Rodriguez
Gilbert Rodriguez

Romona Segura
Fritz Speckman
Chuck Smith
Tammy Torres

Julian Vasquez
Rolanda Vickers
David Villareal

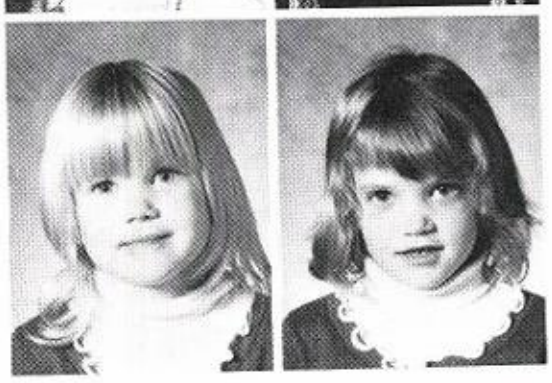

Carla Webster
Charla Webster

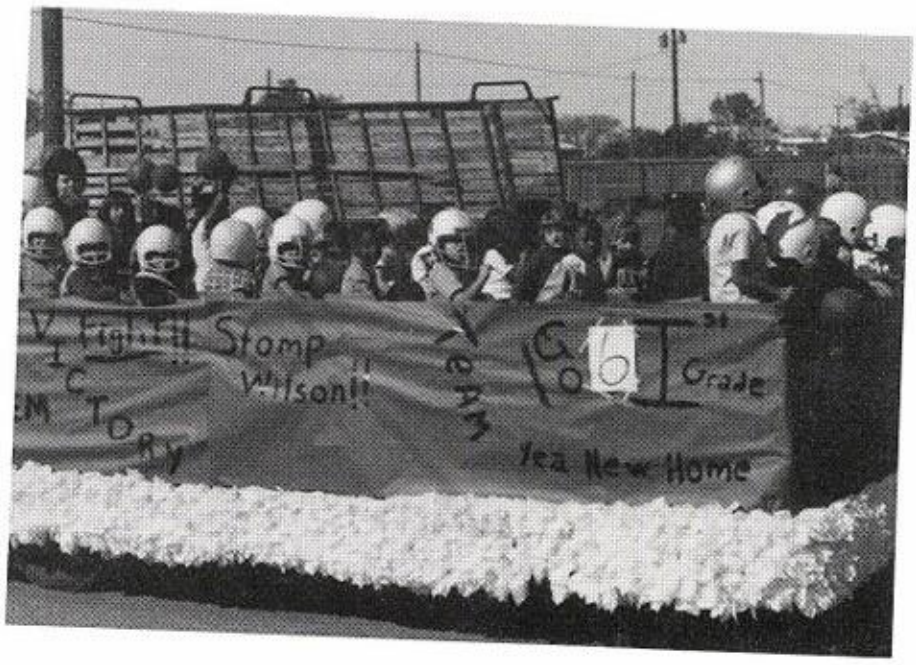
Stomp
Wilson!!
Grade
Yea New Home

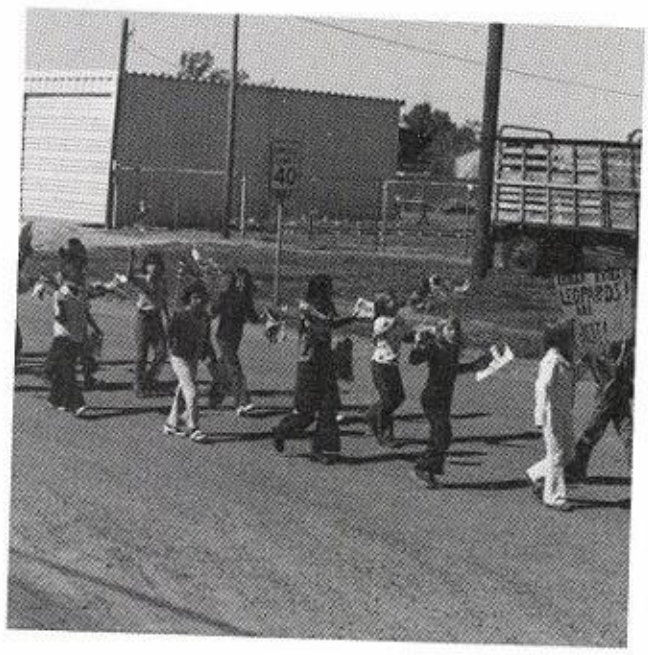

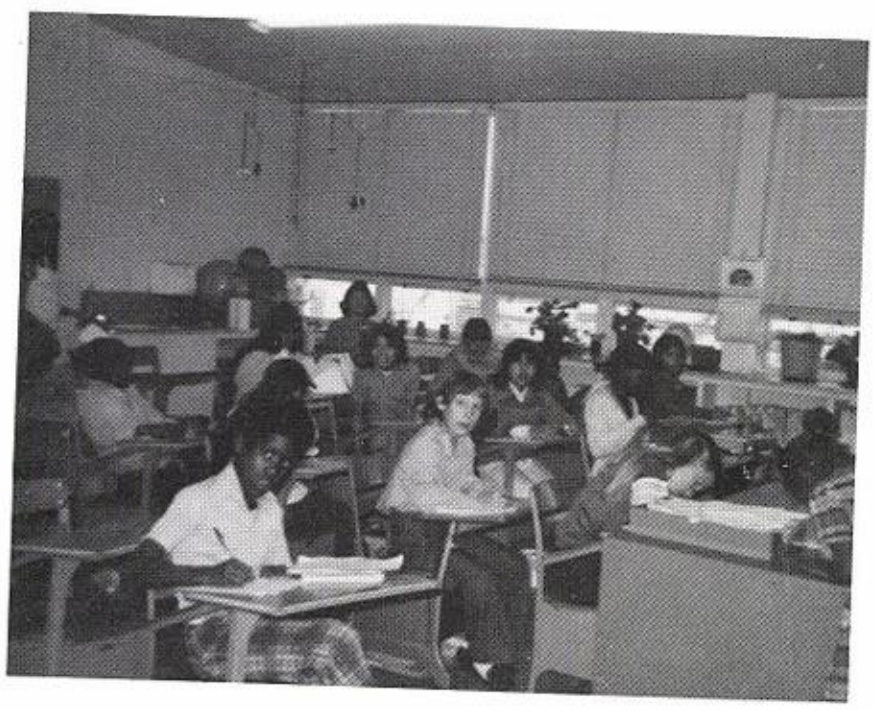

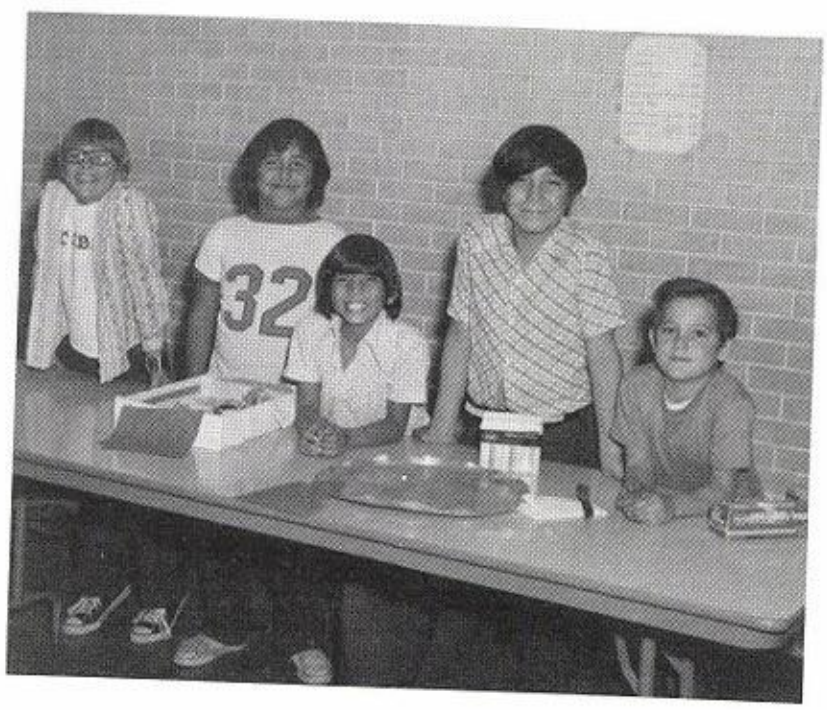
32

SENIORS' LAST WILL AND TESTAMENT

We, the senior class of 1974-75, being of sound mind (sometime) and of sound body do hereby make this our last will and testament.

BRENDA PARKER leaves CINDY JOHNSTON her fouls, because every team needs one like Brenda (only one).

SHEILA MCNEELY leaves DONNA ARMES a basketball so she won't have to fight over it next year.

BARRY NETTLES leaves DANNY EMERSON his position on the San Angelo State Football team in hopes that he can draw water as good as BARRY can.

NANCY LOUDER leaves JIMMY CORREA her ability to jump a hurdle, lose your shoes, knock down the hurdle and sprain your ankle all at the same time.

BRENDA PARKER leaves RAND NIEMAN $5 so it won't hurt so bad to lose a bet.

SHEILA MCNEELY leaves CHRIS FORD her new pickup cause brother he could sure use one.

JOE MENDOZA and JULIO CABALLERO leave LUIS ESTRADA nothing because if he had something he'd tear it up.

RICK CLEM leaves JOHN EDWARDS a tongue depresser so he can keep his mouth shut.

JOE MENDOZA leaves his ability to keep his mouth shut to TALKING TODD MCNEELY.

RICK CLEM leaves his brain to the science lab in hopes that they can find out what it really is.

KYLE JOHNSTON leaves RONNIE SHARP his basketball ability in hopes he can improve it.

NANCY LOUDER leaves her ability to catch a man to SHARON ERNST and DEANNA WUENSCHE so they can have fun their senior year.

RANDY OVERMAN leaves his ability to get turned down to DALE CLEM every time he asks for a date.

RICK CLEM leaves free lessons on how to drive the fire truck to anyone who is dumb enough to light their own bonfire.

KYLE JOHNSTON leaves JOHN EDWARDS some loud colored pants so it will off set his mouth.

YOLANDA RIOJAS leaves MARY RODRIGUEZ an army so she'll have it to boss around next year.

RICK CLEM leaves CHRIS FORD a bottle of Scope so he can kill the weeds in his mouth.

MARY DELEON and YOLANDA RIOJAS leave JANIE RODRIGUEZ a man of her own so she won't have to take somebody elses to the banquet next year.

The SENIOR CLASS wills DALE CLEM an egg so he and his Rooster can sit on it.

SIDNEY BURROW leaves CALISTRO RODRIGUEZ some maturity so he can act like a senior next year.

RANDY OVERMAN leaves ROY VILLEREAL some ultrabright so he too can have some sex-appeal.

BRENDA PARKER leaves DONNA ARMES her position as head cheerleader, even though she thought she already had it.

The SENIOR CLASS leaves the JUNIOR CLASS a ladder because they are feeling pretty low after they read this will.

Nancy Louder
"Fancy"

Peri W. Phifer
"Magical Fingers"

Sidney Burrow
The Burrow

Sheila McNeely
"Red"

Mendoza, Joe

Randy Overman
"Moses"

Kyle Johnston
Weasel

Mary C. De Leon
"Bunny"

Yolanda Riojas

Brenda Parker
"Blonde Bomber"

Barry Nettles

Julio
Caballero

Ricky Clem
Rapid

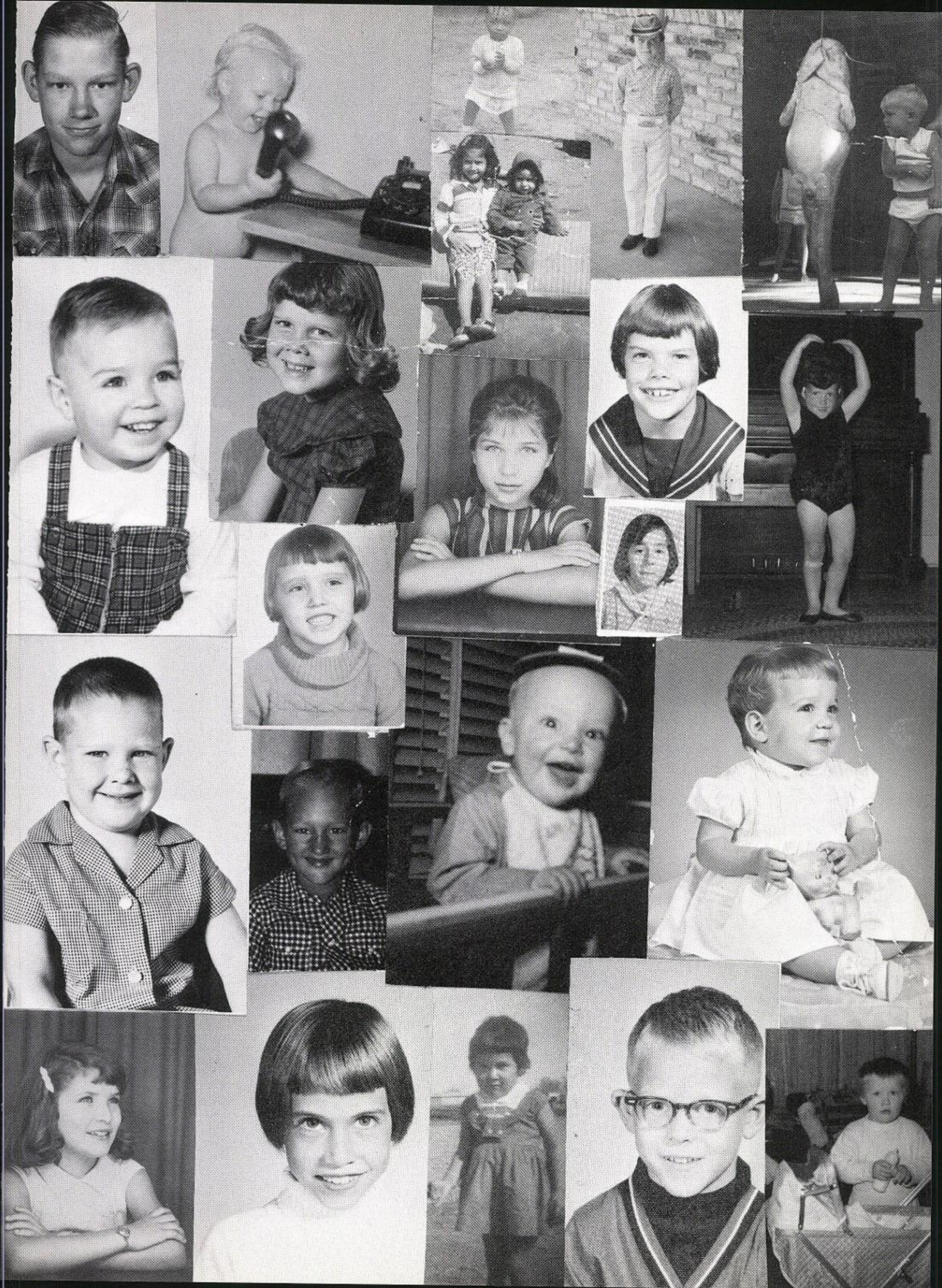

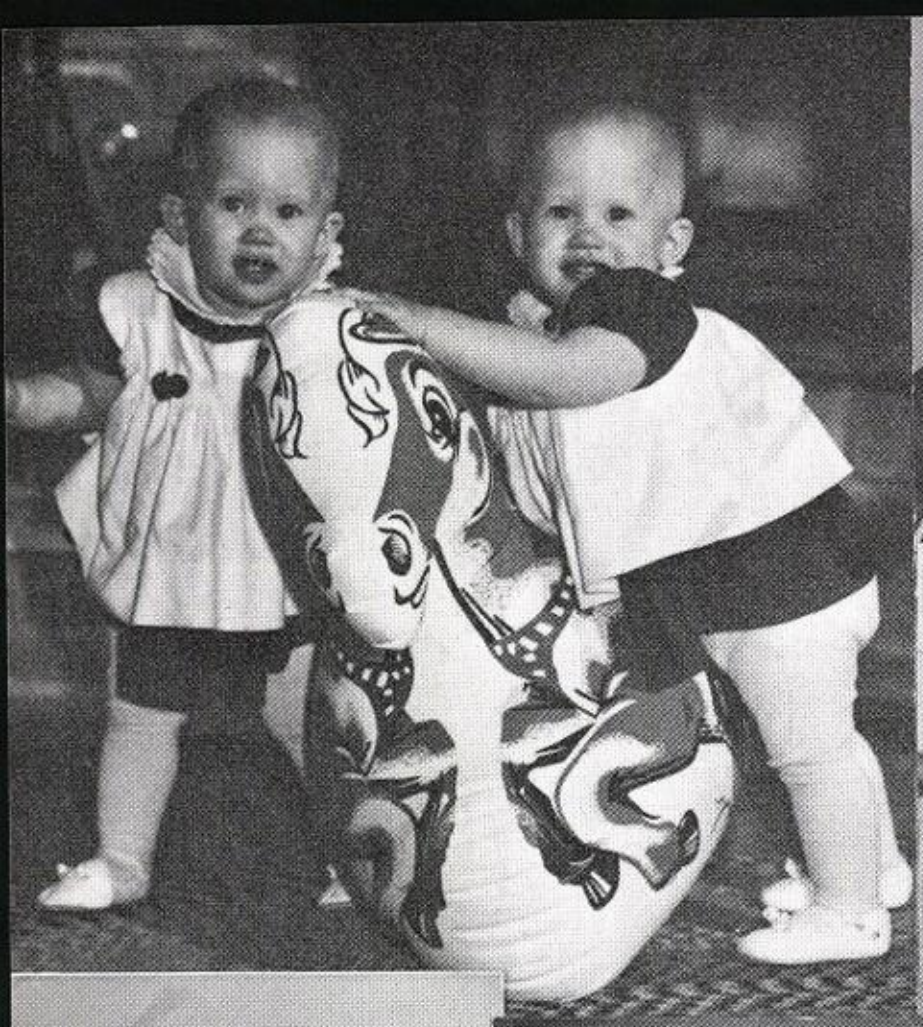

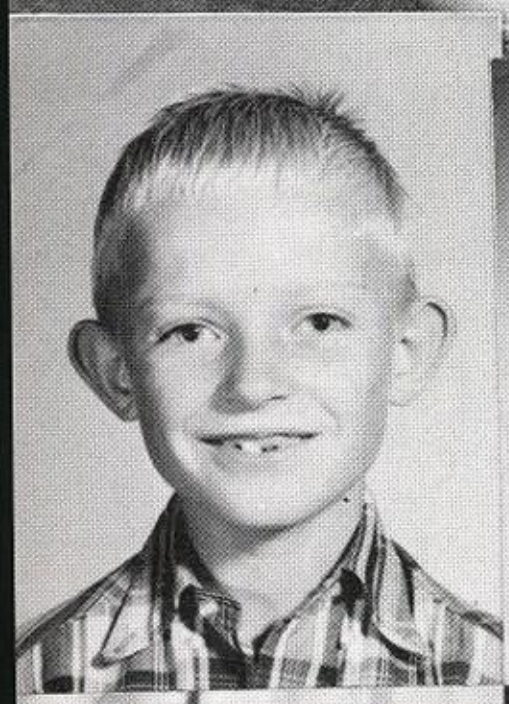

Advertising

1975

Slaton Implement

SLATON IMPLEMENT CO., INC.

Lubbock Highway -:- P.O. Box 773
SLATON, TEXAS 79364
Phone: 828-6963

INTERNATIONAL HARVESTER

At . . . MEMPHIS PLACE

We get personally involved

New Address
50th & Memphis

New Phone No.
797-3471

Free Gift Wrapping

NEW HOME GIN COMPANY

H. G. KEATON
GRADY ACUFF
Owners

JACK CLEMENTS
Owner - Manager

"INDEPENDENT GINNERS"

P.O. BOX 278 — NEW HOME, TEXAS 79383

BROWNFIELD
STATE BANK
& TRUST CO.

SONNY'S FEED & SUPPLY COMPANY

1001 West Main Brownfield, Texas

WHARTON MOTOR INC.

1716 North Main St.
TAHOKA, TEXAS

OLDSMOBILE

BUICK

GMC TRUCKS

W. O. (Cap) WHARTON
Manager

Bus. Phone 998-4547
Res. Phone 998-4821

JACK HAMILTON TIRE, CO.

Brownfield, Texas

OAKWOOD LANES

3006 Slide Road
Lubbock, Texas
Phone 795-4346

D & J IMPLEMENT

"Machinery Makes A Good Farmer Better"

INTERNATIONAL HARVESTER

The Place to Buy
Your Farm Equipment
Phone: 998-4411
Tahoka
Texas

MODERN AND SAVE
MODERN Chevrolet

NO. 1 in Lubbock
For 19 Straight
Years

19th ST. AND TEXAS AVE.
30th ST. AND AVE. H
34th ST. AND AVE. P

PHONE (806) 747-3211
P. O. BOX 2367
LUBBOCK, TEXAS 79408

B.E. IMPLEMENT
COMPANY

P.O. Box 752

Phone 637-3594
Mobile 637-6274

Brownfield, Texas
79316

Where Your Business
Is Deere To Us

Edwards Insurance Agency

"Complete Insurance Protection"
129 South 9th Street -:- Slaton, Texas 79364

WAYNE EDWARDS

Office Phone 828-6332
Home Phone 828-5249

Ford Tractors Equipment

Brownfield Ford Tractor, Inc.
1601 LUBBOCK, ROAD, BROWNFIELD, TEXAS 79316
PHONE A/C 806 – 637-3541

JACKIE MOON

RES. PH. 637-4483

co-op-er-a-tive ko-op ĕr ā tiv adj. working together for common ends; concurring; belonging or pertaining to an organized group working together for mutual benefit, the savings or profits being distributed among the members in proportion to the amount of business they do with or through the organization; as, a rural electric cooperative.

FLOWERS and GIFTS

FTD

Pauline's Flowers
Telephone 828-6275 (Day or Night)
106 West Garza
SLATON, TEXAS

PAULINE McCOY

LYNTEGAR ELECTRIC COOPERATIVE, INC.
DRAWER A TAHOKA, TEXAS
"Owned And Operated By Those We Serve"

COLLINS DEPARTMENT STORE

Brownfield, Texas

QUALITY CLEANERS

"PERSONALIZED SERVICE"
GLENDA & IRVIN
BOX 312 TAHOKA, TEXAS PH. 988-4404

TERRY COUNTY LUMBER

Quality and Service Build Our Business

321 Lubbock Road Ph. 637-3939

Bill Price's
WESTERN SHOP

2854 34TH ST., PHONE 795-5711 LUBBOCK, TEXAS 79410

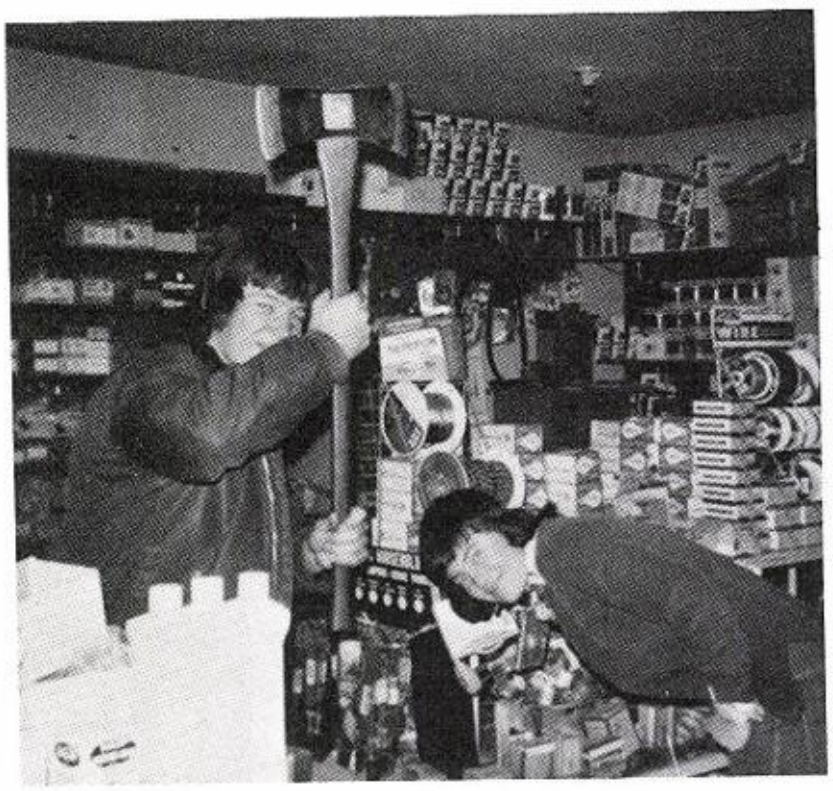

NEW HOME BUTANE, INC.

924-3812

Hardware and Farm Supplies

Paints–Oils–Greases

2-Way Radio Equipment

Fast Service

CONGRATULATIONS SENIORS OF 1975

WILSON STATE BANK

Wilson, Texas

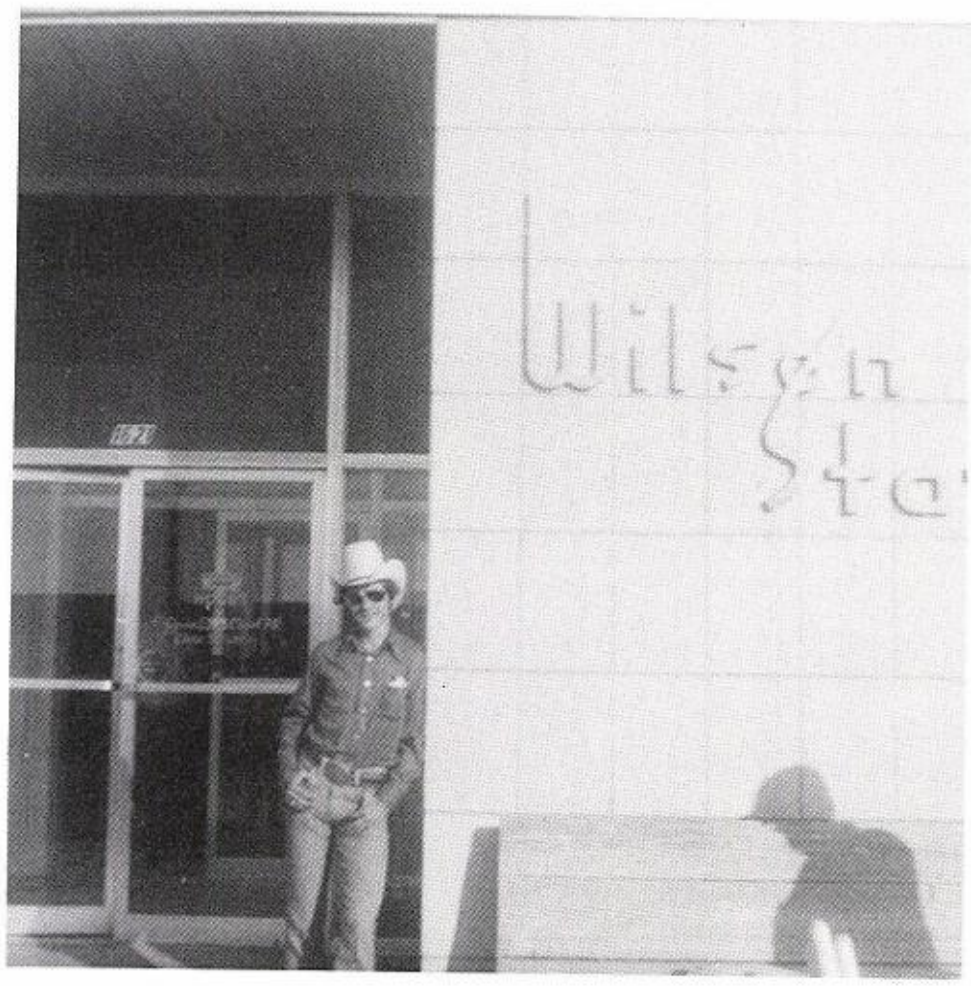

Member of F.D.I.C.

Old Fashioned
Courteous Service

We Welcome
Your Account

BALCH OIL COMPANY
WHOLESALE AND RETAIL

New Home Phone: 924-3734
Slaton Phone: 828-3366

Phillips 66

WILSON INSURANCE AGENCY

Telephone 628-2911
Box 188
Wilson, Texas

If You Have An Insurance Problem We Have A Policy To Fit It

ELM'S EQUIPMENT

FINEST IN ALL YOUR
FARM AND EQUIPMENT NEEDS

301-311 19th Street

LYNN COUNTY FARM BUREAU
Robert Harvick,
Agency Manager Phone 998-4320
Rob Golden, Agent Tahoka Office 998-4591

TAYLOR TRACTOR & EQUIPMENT CO., INC.

PHONE
998-4549
EA CODE 806

P. O. BOX
1025

PARTS SERVICE

JOHN DEERE DEALER
TAHOKA, TEXAS 79373

DUNLAPS

CAPROCK SHOPPING CENTER

PLAINSMAN

TV & Appliance

Sales and Service

Ronald Roberts

P. O. BOX 1285 DIAL 998-4645

TAHOKA, TEXAS 79373

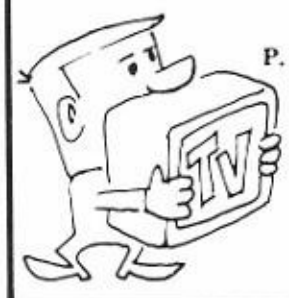

Goodpasture INC.

LIQUID FERTILIZER
CUSTOM BLENDED FOR YOUR
PARTICULAR CROP OR AREA

SOL-U-PHOS®

GRAIN DEALERS & BROKERS
HANDLING & STORAGE

GRAIN FEED SEED

MEADOW 539-2231

ROPESVILLE 562-4811

WELLMAN 637-6459

WELCH 489-3636

HOME OFFICE: 902 W. BROADWAY
BROWNFIELD, TEX. 637-2541

INTERNATIONAL HARVESTER

McCORD MOTOR CO.

PONTIAC

Service—Sales

1644 Main-Box 726-Tahoka, Texas
Phone 998-4566

Phillips 66

TERRY COUNTY TRACTOR

Phone 637-4569

Post Office Box 709 Seagraves Highway

Brownfield, Texas 79316

STAUDT JEWELRY

Your Authorized Keepsake
Diamond Dealer
414 West Main Phone 637-4232
Brownfield, Texas

THE FIRST NATIONAL BANK

LET US HELP

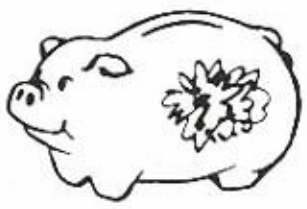

SAVE YOUR MONEY

Brownfield
Texas

EBLEN PHARMACY

245 W
Lubbock, Texas
Box 186
Slaton, Texas

FARMERS COOPERATIVE ASSOCIATION

Box 698
Tahoka, Texas

CITIZEN'S STATE BANK

Slaton, Texas

the BANK WITH a HEART

WILSON CO-OP GIN

Wilson plant—
Telephone: 628-2901

Wayside plant—
Telephone: 998-4067

the Fabric Place

1614 Main

Phone 998-4062

Tahoka, Texas 79373

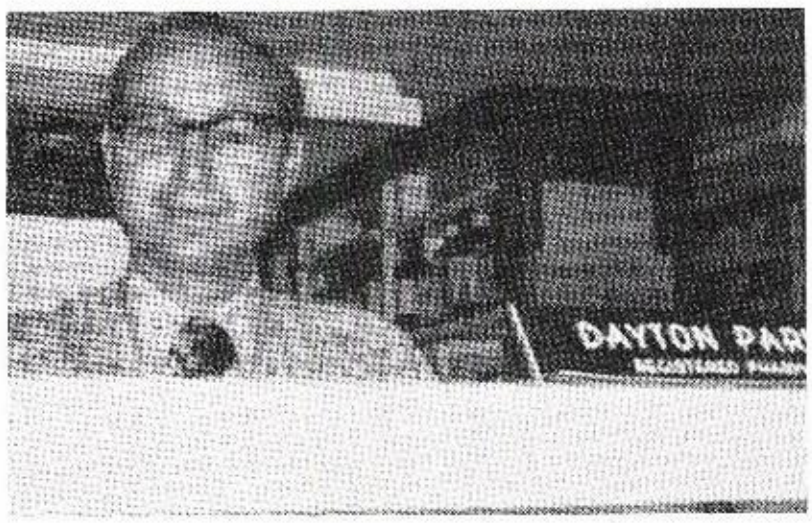

DAYTON PARKER PHARMACY

Dayton E. Parker, Owner

If You Don't Know The DRUGS

Better Know Your DRUGGIST!

Tahoka, Texas Phone 998-4300

Ross Irrigation Supply Co.

Box 311
Plains, Texas
79355

1019 Lubbock Rd
Brownfield, Texas
79316

Box 1156
Seminole, Texas
79360

WESTERN PUMP CO.

J.W. EDWARDS AND SON

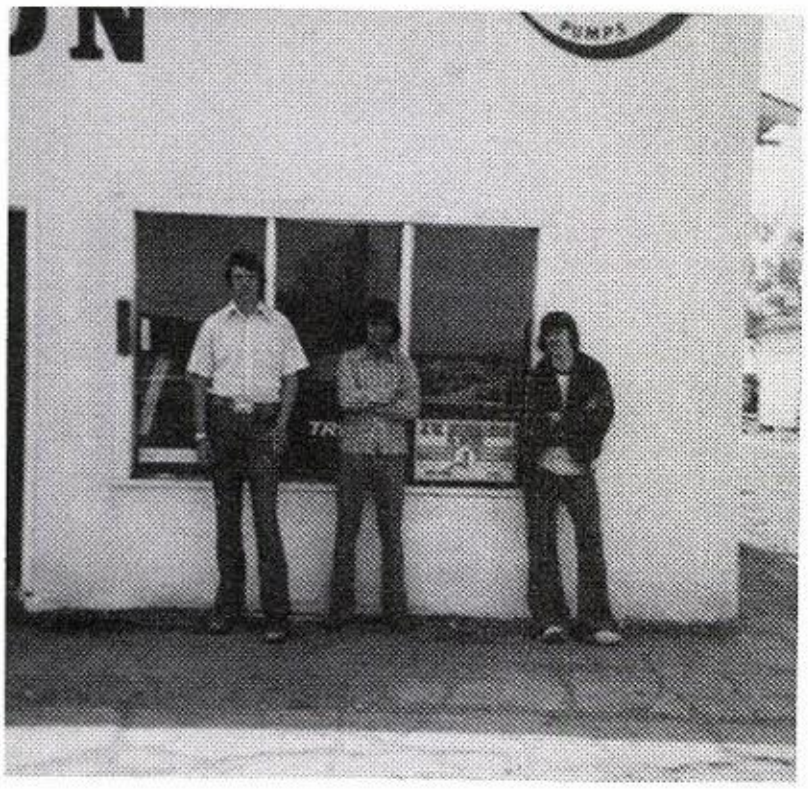

WOODLINE TURBINE PUMPS
REDA SUBMERGIBLE PUMPS

Sales & Service

Drilling and Test Pumping on
Size Wells, Time Payments
Can Be Arranged.

Phone 924-3571
Night 924-3799

Box 215

New Home, Texas 79383

NEW HOME TEXACO

OWNER: SURPY BENAVIDEZ

Trust your car
to the man who
wears the star !

SPIC & SPAN CLEANERS

2109-50th Lubbock

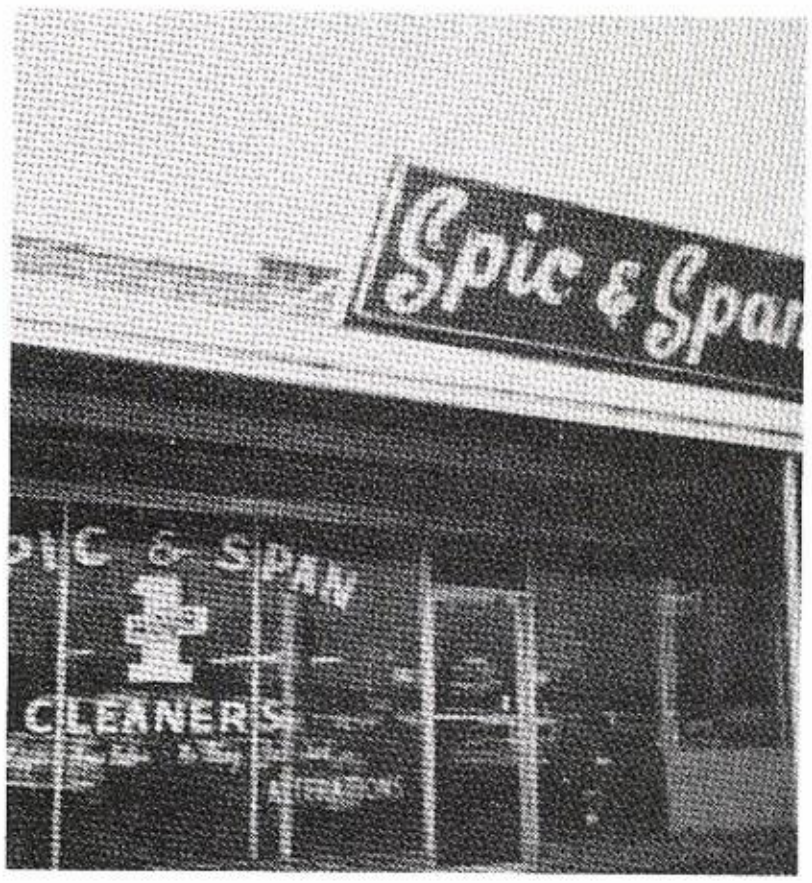

TIM'S SAFETY LANE

1315 Lubbock Road -:- Phone 637-2445

BROWNFIELD, TEXAS 79316

Roy, Timmons, Owner

PRODUCTION CREDIT ASSOCIATION

BOX 788, TAHOKA, TEXAS 79373

TELEPHONE 998-4334 AREA CODE 806

Production Credit Association

WHITAKER HARDWARE

FRANSCISAN DISHES

1600 Main
Tahoka, Texas
Phone 998-4343

R. W. FENTON, JR., AGENCY

GENERAL INSURANCE

1002 Avenue J
Tahoka, Texas 79373
Phone 998-4884

D & L SPORTS CENTER, INC.

SOUTH PLAINS MALL I-27 6002 SLIDE ROAD
PHONE (806) 792-3377
LUBBOCK, TEXAS 79414

B. B. McALLISTER AERIAL SPRAYING

Herbicide, Insecticide,
Defoliants, and Seeding

New Home, Texas
Phone 924-3962

ED'S WAGON WHEEL

1636-13th St. PH. PO2-4445
Lubbock, Texas

Ed Barclay, Owner

Name Brand Western Wear
American Hats Justin Boots
Sander's Boots Gross Suits
Levi's

Vinyl Floor Coverings—All Types Carpets
Decorator Items
Wallpaper—Formica Cabinet—Tops

THE CARPET SHOP

110 Seagraves Road
Brownfield, Texas
Phone 806/637-6330
Plaster—Arts and Crafts
Glenn & Sue Howard Sales and Installation

LOUDER GIN COMPANY

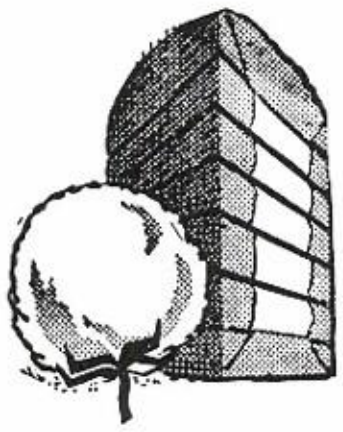

"Independent Ginning With
The Latest Equipment"

COMPLIMENTS OF:

Calloway Huffaker
Harold Green
Gerald Huffaker

LYNN COUNTY NEWS

News—Advertising
Commercial Printing

P.O. Drawer E
1606 Ave. J.

Ph. 998-4888
Tahoka, Texas

Better For Less At

MASSO'S DEPARTMENT STORE

521 West Main
Brownfield, Texas

Ph. 637-3622

THE PIT

Smoked Barbeque
and
All the Trimmings

"Beneath the Water Tower"

Tahoka, Texas
Ph. 978-4191

BEST PLUMBING IN TOWN!

DON SHARP

NEW HOME BEAUTY PARLOR

Owner: Barbara Cooley

New Home, Texas

WILSON OIL COMPANY INC.

PHILLIPS 66

Wilson, Texas
Box 128

IRA and ALFRED CLARY

JOHN Witt BUTANE GAS CO.

998-4822

★★★

P. O. BOX 755
1304 LOCKWOOD
TAHOKA, TEXAS

AYERWAY CLEANERS

We Appreciate Your Business
Finest in Dry Cleaning
Tahoka, Texas

HOUSE OF FLOWERS

Plants, Pottery
and Flowers for
All Occasions

Tahoka, Texas

Box 127

FLORISTS TELEGRAPH DELIVERY
FTD
INTERFLORA · WORLD-WIDE

THE FIRST NATIONAL BANK OF TAHOKA, TEXAS

A FULL SERVICE BANK

DIXIE-DOG DRIVE-IN

Tahoka, Texas

Ouida & Elmer Gunnels

BOB'S 8 til LATE

New Home, Texas

A-1 FLYING SERVICE

All Types Spraying

Levelland

Leon Harmonson 924-3138

Mobile Phone 894-5333

TAHOKA DEPT. STORE

Tahoka, Texas

998-5161

TAHOKA DRUG

1610 Main Street
Tahoka, Texas

Phone: 998-4041

TAHOKA CAFETERIA

Mr. & Mrs. T. R. Riddle

OWNERS

HIGGINBOTHAM-BARTLETT COMPANY

Box 725

Tahoka, Texas 79373

Phone 998-4000

Compliments of JOE D. UNFRED

NEW HOME BAPTIST CHURCH

DOWNTOWN AUTO SERVICE

Auto Repair and
Irrigation Engine Work

Brownfield, Texas

TOP FLITE FEEDS

Manufactured By

SUPREME FEED MILLS, INC.

Slaton, Texas

Box 505

Phone 828-6511

RCA SALES & SERVICE **Whirlpool**

WENDEL'S T.V. & APPLIANCE

LUBBOCK
2828 - 34TH ST.
792-2751

SLATON
109 S. 9TH
828-3609

Anthony's
C. R. ANTHONY CO.

COMPLETE DEPARTMENT STORE

SLATON SAVINGS & LOANS

100 West Garza
Slaton, Texas

BRANCH OFFICES

Post

Tahoka

LYNNCO SPRAYING AND FERTILIZER, INC.

BOX 38
WILSON, TEXAS 79381

ALL TYPES OF AERIAL SPRAYING AND SEEDING

SOL. V. PHOS. LIQUID

ANHYDROUS AMMONIA

WE APPRECIATE YOUR BUSINESS!

628-3621
Dan H. Cook

WAGON WHEEL CAFE

OWNER, ADRINA CLEM

"Always a friendly atmosphere"

POKA-LAMBRO RURAL TELEPHONE COOP. INC. TAHOKA, TEXAS

DRAWER J 79373

Tahoka, Texas

ROYCE D. BEVERS, MANAGER PHONE 998-4551

Auto-Fire
Bonds-Hail
Insurance
Phone 998-4244

Tahoka Texas

CLINT WALKER AGENCY

Tahoka Texas

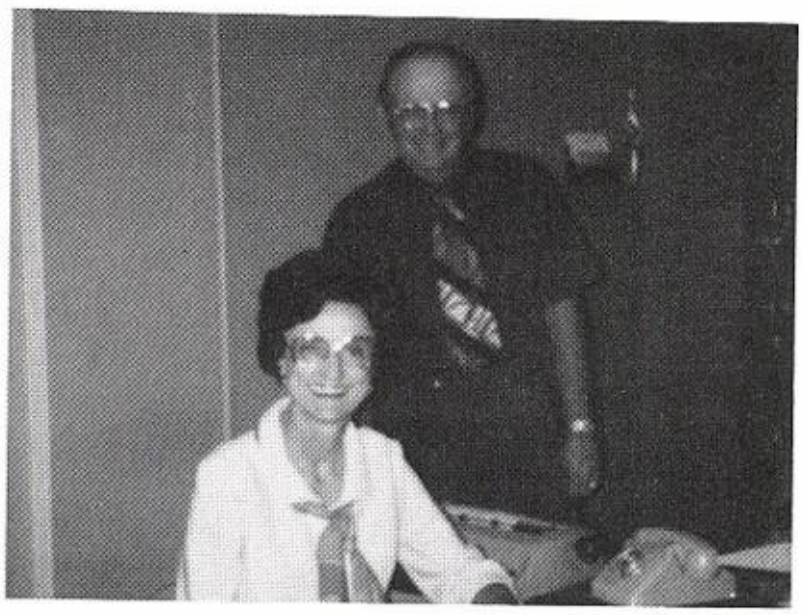

For Top Show and
Performance Quarter Horses

CONTACT

C. W. ARMES

newsfoto
YearBooks
san angelo, texas

Lillie